

Wheeling Historical Museum
Chamber Park
251 N. Wolf Road
Wheeling, Illinois

Open Sundays.....1:00 p.m. to 5:00 p.m.

Tuesdays & Thursdays....10:00 a.m. to 1:00 p.m.

Childerley Chapel and Library
Childerley Park
506 McHenry Road
Wheeling, Illinois

Open Sundays.....1:00 p.m. to 5:00 p.m.
(Memorial Day through Labor Day)

We invite you to become a member of the
Wheeling Historical Society.

Name _____

Address _____

City & State _____

Zip _____ Phone _____

_____ \$5 - Family _____ \$3 - Single

Make checks payable to:

Wheeling Historical Society

Mail to: P.O. Box 3

Wheeling, Illinois 60090

Wheeling Historical Society

WALKING TOUR OF THE MILWAUKEE AVENUE

HISTORICAL DISTRICT

1987

The Wheeling Historical Society has prepared this walking tour to highlight the historically significant buildings in the Milwaukee Ave. area. The tour is 1 1/2 miles in length, starting at the museum and ending at the Crabhouse.

Start at Chamber Park:

The museum is the original Village Hall which was built in 1894 on S. Milwaukee Ave. under the water tower.

The church at the east end of the park was built in 1865 on Dundee Rd. just west of Milwaukee Ave.

Both of these buildings were moved to their present location by the Historical Society.

Now go north on Wolf Rd. to Strong St. Turn right on Strong and head east.

This section was known as the Zelosky subdivision. William Zelosky owned the land, subdivided it, and sold lots in 1926-27. Then came the Depression, times were bad. Many of the people were forced to build houses of cardboard, garages, or at best, sub-standard houses.

Southeast corner of 3rd. and Strong -
Gieske house

This house was originally at the corner of Dundee Rd. and Wille Ave. It was moved here to make room for the shopping center. He was a veterinarian.

Northeast corner of 1st. and Strong -
Utpadel house

This house was originally on Dundee Rd. and was moved to make room for McDonalds. The Utpadel family ran the quarry and produced the cement blocks which were used to build many of the buildings in town.

Cross Mors Ave.

372 Mors house (1840's)
The Mors family, who farmed the land behind the house, also owned a tavern further north on Milwaukee Ave. This house is said to have been built around a log cabin.

400 Graf house
(now J. R. Wilke, Inc. Custom Builder)
Wheeling's first Telephone Exchange was operated out of this house from 1901 to 1927 by Augusta Schwingel Graf.

On the east side of Milwaukee Ave:

393 Hartmann House Restaurant (1917)
(now Bob Chinn's Crabhouse)
This restaurant was owned by the Hartmann family until 1955. The original ornate, mahogany bar is still in use today.

We hope you enjoyed your tour and learned a little more about Wheeling's history. You might wish to visit the Wheeling Cemetery where many of Wheeling's old settlers are buried. The cemetery, which is located on the south side of Dundee Rd. just east of Wolf Rd., is open daily from 9:00 a.m. to 3:00 p.m.

On the east side of Milwaukee Ave:

- 203 Wheeling Hospital (opened 1927)
(directly south of Kolssak's)
This was originally Dr. Larson's office
which he turned into a hospital.
- 213 Krueger house
Mr. Krueger owned a Blacksmith Shop just
south of the house.

On the west side of Milwaukee Ave:

- 224 Arnold house (1850-1870)
(now Trailer Sales Office)
Jacob Arnold worked as a Tinsmith with
his brother-in-law, William Fassbender.
- 248 Kuffer house and barn (1840's)
He was a Beer Distributor with his
business in a building just north of the
house.
- 260 Pieper Garage (1928)
(now Harrison Supply)
August Pieper built this garage to
replace his Blacksmith Shop at a time
when automobiles were becoming popular.
The garage was run by his son, Walter.
- 270 Pieper house (1840's)
This house is still owned and occupied
by the Pieper family. The design of the
cornices represents Greek Revival
architecture.
- 290 Grewe house (1865)
This house was always a rental until the
Grewe's bought it as a retirement home.
They previously owned a farm on the
present site of Wheeling Nursery.

Turn right on Milwaukee Ave. and head south.
This section, between Strong St. and Dundee
Rd., was known as Muetzeberg Hill.

On the east side of Milwaukee Ave:

- 231 Wiest house (1900-1910)
- 219 Johnson house (1910-1920)
- 199 Royal Blue Store (1930's)
(now Acme Heating)
- 145 Periolat house (1850's)
(now Kiddie Kollege)
George Periolat, who married Emma
Schneider, lived here with his family
until he became wealthy working at the
Crane Plumbing Co. and moved to a
mansion in Chicago. Dr. J. George
Schneider, Wheeling Township's first
veterinarian, then moved here with his
family. The Periolat's later moved back
here to spend their last days, enlarging
and remodeling the house at that time.
- 133 Schneider house (1840's)
Dr. Schneider's son, Reinhold, who owned
a saddlery, lived here with his wife and
two daughter's Adeline and Lucile. The
girls, who never married, lived here
together -- Adeline, now in her 90's,
still resides in the house.
- 119 Wolf house (1840's)
- 109 Meyer house (1910-1920)
(now Drum Center)
John Meyer was a retired farmer, and
during World War I, grew garlic in what
is now Don Roth's parking lot.
- 61 Schminke house (1860-80)
(now Don Roth's)
The Schminke family ran the General
Store, located where the Masonic Hall
now stands, in the 1880's.

Turn left on Dundee Rd. going east to the river.

On the north side of Dundee Rd:

444 Wheeling Farm Store (1939)
This was the original site of Boehmer's Creamery, which was destroyed by fire in the 20's. The original Wheeling Farm Store, owned by the Balling family, was located across the street just east of the river. (The foundation still remains) When the Forest Preserve District took over the land, the frame building was torn down and this one was built. They sold poultry, eggs, vegetables, and homemade apple cider for many years.

450 Welflin house (1893)
(behind the Wheeling Farm Store)
The Welflin and Balling families, who were related through marriage, lived in this two-flat. The Welflin's owned the General Store from 1918 to the 1960's. This house was also moved from the south side of Dundee Rd. east of the river to its present location.

Both buildings are still occupied by the Balling family.

Return to Milwaukee Ave. and turn left, going south.

On the west side of Milwaukee Ave:

4 Wheeling State Bank (1927)
(now Highwood Appliances)
The bank, originally across the street on the southeast corner, moved to this new building because of need for expansion. There was also a Drug Store on the 1st. floor and the Telephone Exchange on the 2nd. floor.

On the east side of Milwaukee Ave:

- 47 Forke house (1915)
(now Law Office - Ronald Urkovich)
- 61 Forke Garage (1920's)
(now Začk's Carpeting)
This building replaced the original garage, Wheeling's first, which was destroyed by fire. It was run by Frank Forke.
- 67 Wheeling Funeral Home (1920's)
(now John's Shoe Repair)
This building replaced the original funeral home, Wheeling's first, which was also destroyed by fire. It was owned by Frank Forke, who was also an Undertaker.
- 115 Schmidt Meat Market (1918)
(now Progressive Office Equipment)
The butcher, Hans Schmidt, was Wheeling's Village President from 1935 to 1945.

On the west side of Milwaukee Ave:

- 124 Union Hotel (1925)
(now Billy and Company)
This building replaced the original Union Hotel and Hall, built in 1877, which was destroyed by fire.
- 150 Bollenbach house (1880's)
They owned a General Store from the late 1880's to the 1930's.
- 160 Sigwalt house (1880's)
Mr. Sigwalt was the Postmaster and was a partner with Christ Bollenbach in the store which was located immediately south of Two Doves.

Carrie M's family
Mrs Taverner - Fork house & building - 65.67 funds
w/cow yard | parlor of Fork.

Natural Register - Beauty Salon
John's Shoe Repair

Cub House org Hartmann house built with cement blocks
made at the Uttoped Cement Plant. should get at the now
Chamber Park area.

Jensen's Ice Cream parlor 1st ice cream place in Wheeling
made w/ Uttoped blocks. across Mill Ave from where the Village
Hall had been.

Wheeling Historical Museum
Chamber Park
251 N. Wolf Road
Wheeling, Illinois

Open Sundays.....1:00 p.m. to 5:00 p.m.

Tuesdays & Thursdays....10:00 a.m. to 1:00 p.m.

Childerley Chapel and Library
Childerley Park
506 McHenry Road
Wheeling, Illinois

Open Sundays.....1:00 p.m. to 5:00 p.m.
(Memorial Day through Labor Day)

We invite you to become a member of the
Wheeling Historical Society.

Name _____

Address _____

City & State _____

Zip _____ Phone _____

_____ \$5 - Family _____ \$3 - Single

Make checks payable to:

Wheeling Historical Society

Mail to: P.O. Box 3

Wheeling, Illinois 60090

Wheeling Historical Society

WALKING TOUR OF THE MILWAUKEE AVENUE

HISTORICAL DISTRICT

1987

The Wheeling Historical Society has prepared this walking tour to highlight the historically significant buildings in the Milwaukee Ave. area. The tour is 1 1/2 miles in length, starting at the museum and ending at the Crabhouse.

②

①

(191)

Start at Chamber Park:

The museum is the original Village Hall which was built in 1894 on S. Milwaukee Ave. under the water tower.

The church at the east end of the park was built in 1865 on Dundee Rd. just west of Milwaukee Ave.

Both of these buildings were moved to their present location by the Historical Society.

Now go north on Wolf Rd. to Strong St. Turn right on Strong and head east.

This section was known as the Zelosky subdivision. William Zelosky owned the land, subdivided it, and sold lots in 1926-27. Then came the Depression, times were bad. Many of the people were forced to build houses of cardboard, garages, or at best, sub-standard houses.

Southeast corner of 3rd. and Strong -
Gieske house

This house was originally at the corner of Dundee Rd. and Wille Ave. It was moved here to make room for the shopping center. He was a veterinarian.

Northeast corner of 1st. and Strong -
Utpadel house

This house was originally on Dundee Rd. and was moved to make room for McDonalds. The Utpadel family ran the quarry and produced the cement blocks which were used to build many of the buildings in town.

Cross Mors Ave.

372 Mors house (1840's)
The Mors family, who farmed the land behind the house, also owned a tavern further north on Milwaukee Ave. This house is said to have been built around a log cabin.

400 Graf house
(now J, R. Wilke, Inc. Custom Builder)
Wheeling's first Telephone Exchange was operated out of this house from 1901 to 1927 by Augusta Schwingel Graf.

On the east side of Milwaukee Ave:

393 Hartmann House Restaurant (1917)
(now Bob Chinn's Crabhouse)
This restaurant was owned by the Hartmann family until 1955. The original ornate, mahogany bar is still in use today.

We hope you enjoyed your tour and learned a little more about Wheeling's history. You might wish to visit the Wheeling Cemetery where many of Wheeling's old settlers are buried. The cemetery, which is located on the south side of Dundee Rd. just east of Wolf Rd., is open daily from 9:00 a.m. to 3:00 p.m.

①

⑥

Turn right on Milwaukee Ave. and head south. This section, between Strong St. and Dundee Rd., was known as Muetzeberg Hill.

On the east side of Milwaukee Ave:

- 203 Wheeling Hospital (opened 1927)
(directly south of Kolssak's)
This was originally Dr. Larson's office which he turned into a hospital.
- 213 Krueger house
Mr. Krueger owned a Blacksmith Shop just south of the house.

On the west side of Milwaukee Ave:

- 224 Arnold house (1850-1870)
(now Trailer Sales Office)
Jacob Arnold worked as a Tinsmith with his brother-in-law, William Fassbender.
- 248 Kuffer house and barn (1840's)
He was a Beer Distributor with his business in a building just north of the house.
- 260 Pieper Garage (1928)
(now Harrison Supply)
August Pieper built this garage to replace his Blacksmith Shop at a time when automobiles were becoming popular. The garage was run by his son, Walter.
- 270 Pieper house (1840's)
This house is still owned and occupied by the Pieper family. The design of the cornices represents Greek Revival architecture.
- 290 Grewe house (1865)
This house was always a rental until the Grewe's bought it as a retirement home. They previously owned a farm on the present site of Wheeling Nursery.

On the east side of Milwaukee Ave:

- 231 Wiest house (1900-1910)
- 219 Johnson house (1910-1920)
- 199 Royal Blue Store (1930's)
(now Acme Heating)
- 145 Periolat house (1850's)
(now Kiddie Kollege)
George Periolat, who married Emma Schneider, lived here with his family until he became wealthy working at the Crane Plumbing Co. and moved to a mansion in Chicago. Dr. J. George Schneider, Wheeling Township's first veterinarian, then moved here with his family. The Periolat's later moved back here to spend their last days, enlarging and remodeling the house at that time.
- 133 Schneider house (1840's)
Dr. Schneider's son, Reinhold, who owned a saddlery, lived here with his wife and two daughter's Adeline and Lucile. The girls, who never married, lived here together - Adeline, now in her 90's, still resides in the house.
- 119 Wolf house (1840's)
- 109 Meyer house (1910-1920) *still here*
(now Drum Center)
John Meyer was a retired farmer and during World War I, grew garlic in what is now Don Roth's parking lot.
- 61 Schminke house (1860-80)
(now Don Roth's)
The Schminke family ran the General Store, located where the Masonic Hall now stands, in the 1880's.

(5)

(2)

Turn left on Dundee Rd. going east to the river.

On the north side of Dundee Rd:

444 Wheeling Farm Store (1939)
This was the original site of Boehmer's Creamery, which was destroyed by fire in the 20's. The original Wheeling Farm Store, owned by the Balling family, was located across the street just east of the river. (The foundation still remains) When the Forest Preserve District took over the land, the frame building was torn down and this one was built. They sold poultry, eggs, vegetables, and homemade apple cider for many years.

450 Welflin house (1893)
(behind the Wheeling Farm Store)
The Welflin and Balling families, who were related through marriage, lived in this two-flat. The Welflin's owned the General Store from 1918 to the 1960's. This house was also moved from the south side of Dundee Rd. east of the river to its present location.

Both buildings are still occupied by the Balling family.

Return to Milwaukee Ave. and turn left, going south.

On the west side of Milwaukee Ave:

4 Wheeling State Bank (1927) *Now at NE corner of Milwaukee + Dundee*
(now Highwood Appliances)
The bank, originally across the street on the southeast corner, moved to this new building because of need for expansion. There was also a Drug Store on the 1st. floor and the Telephone Exchange on the 2nd. floor.

On the east side of Milwaukee Ave:

- 47 Forke house (1915)
(now Law Office - Ronald Urkovich)
- 61 Forke Garage (1920's)
(now Začk's Carpeting)
This building replaced the original garage, Wheeling's first, which was destroyed by fire. It was run by Frank Forke.
- 67 Wheeling Funeral Home (1920's)
(now John's Shoe Repair)
This building replaced the original funeral home, Wheeling's first, which was also destroyed by fire. It was owned by Frank Forke, who was also an Undertaker.
- 115 Schmidt Meat Market (1918)
(now Progressive Office Equipment)
The butcher, Hans Schmidt, was Wheeling's Village President from 1935 to 1945.

On the west side of Milwaukee Ave:

- 124 Union Hotel (1925)
(now Billy and Company)
This building replaced the original Union Hotel and Hall, built in 1877, which was destroyed by fire.
- 150 Bollenbach house (1880's)
They owned a General Store from the late 1880's to the 1930's.
- 160 Sigwalt house (1880's)
Mr. Sigwalt was the Postmaster and was a partner with Christ Bollenbach in the store which was located immediately south of Two Doves.

3

4

Format: Tables
 Columns Alignment
 # of Col - 2 • left
 Space bet - 1" default tab
 then click OK stop 0.5
 font size is 10 click OK

Kate Gibern
 Chic. Tribune
 847-491-6736
 65-67 S. Milwaukee

Mario
 427-4603
 Calling back Fri am
 9:30 or 10:00
 historical building
 that are left in town!

PHONE-O-GRAM® for:

M. Mario Barletti of Daily Herald

- Telephoned
- Returned your call
- Came In
- Will call again
- Please return the call
- See me

Message: Historic landmarks story

536-6664 (keeper)

Phone: 427-4603 Date ^{MO} date Time _____ By _____





T42N R11E
Wheeling
1983

ROBERT BRITT
STERNBERG
CARL

Succession
of
ownership
or tenancy

RESIDENCE

LENKE FARM

HINTZ ROAD

FARM FIELD
(CLEASON?)



FRANK ASHES MAY FARM

LENKE FARM

EXTENSION OF
WHEELING NURSERY

BUFFALO CREEK
DRAINAGE DITCH
(WHEELING)

WHEELING ROAD

(EVAUGER'S)
1924. TEMPORARY
RESIDENCE AND
F. D. G. FAMILY

FRANK JOHNSON'S
GROCERY

MERKLE'S FACTORY
PICKLE

CHITLINS
DEPARTMENT

THUNDER ROAD



EARLY 1930's

NOT TO SCALE BY JUNE ORLOWSKI

L. BEN. WHEELING R.H.B.

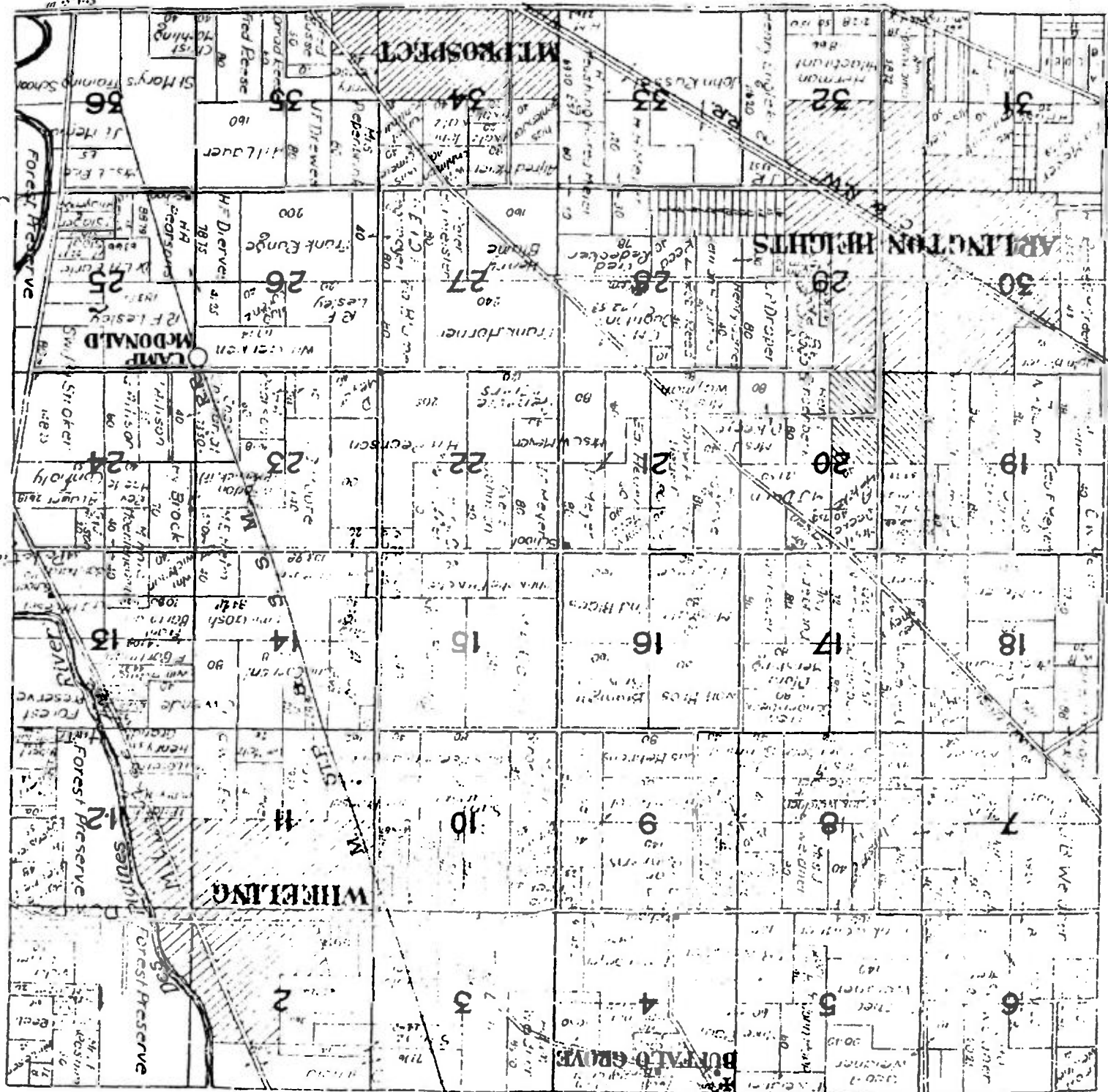

936

FRED
SHAND
HELEN'S

HELEN

WENTHROP
GRUB

OFFER-SC
MILL-LILLIAN
MCINTOSH

ELMER

ALICE
BERKENBAUER

HENRY
GRANDT

HINTZ RD.

JAC.
FRANK
ZURPEK

WHEEL
CREEK

STERNBERG
RENTAL
MIKE
LOCKNER
OWNER.

ALTON



AIRPORT

STATE OF ILLINOIS
 DWIGHT H. GREEN, GOVERNOR.
 DEPARTMENT OF REGISTRATION AND EDUCATION
 FRANK G. THOMPSON, DIRECTOR
 COMMITTEE OF THE BOARD OF NATURAL RESOURCES AND CONSERVATION
 FRANK G. THOMPSON, CHAIRMAN; EDSON S. BASTIN, GEOLOGY; WILLIAM A. NOYES, CHEMISTRY;
 ARTHUR CUTTS WILLARD, PRESIDENT OF THE UNIVERSITY OF ILLINOIS

STATE GEOLOGICAL SURVEY DIVISION
 M. M. LEIGHTON, CHIEF, URBANA

LEGEND

- | | | |
|-----------|---|--|
| Recent | Qm | Made land
<i>(Artificial fills, spoil banks, dumps, etc.)</i> |
| | Qex | Excavations in unconsolidated material |
| | Qp | Peat and muck deposits |
| | Qf | Basin fills of surface wash |
| | Qal | Alluvium
<i>(Silt, sand, and gravel deposited by present streams)</i> |
| | Ql | Glacial lake bottom
<i>(Commonly without lacustrine deposits)</i> |
| Wisconsin | Qrb | Glacial river bars
<i>(Low mounds and hillocks of gravel deposited by glacial streams)</i> |
| | Qvt | Valley-train
<i>(Mainly well-sorted sand and gravel deposited by glacial streams in open valleys)</i> |
| | Qtg | Tinley ground-moraine |
| | Qt | Tinley moraine |
| | Qvg | Valparaiso ground-moraine |
| | 
Approximate position of shorelines of Lake Chicago
<i>(Where not defined by shore features but generalized with reference to contour lines)</i> | |

Definitely determined boundary between deposits

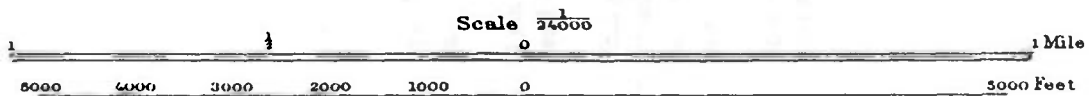
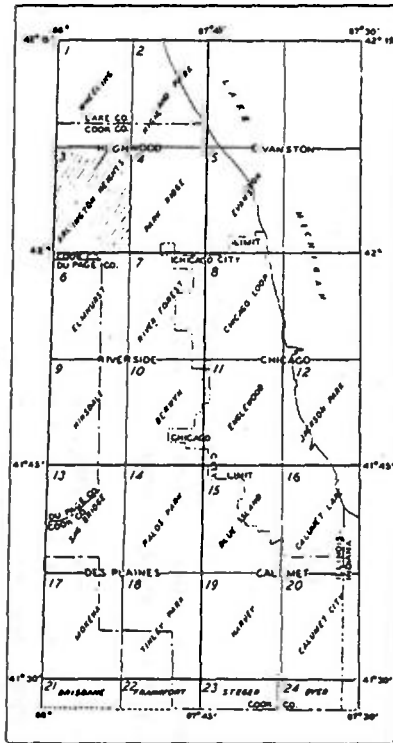
 Indefinite boundary between deposits

 Sand or gravel pit



Contour interval 5 feet
 Datum is mean sea level

12
 was South Building - Funeral home
 (later Betty's Beauty Shop)

YEAR	TITLE	PAGE
1825	Morse. <u>Illinois and Missouri.</u>	
1831	Finley, Anthony. <u>Map of Indiana and Illinois.</u> Philadelphia.	2
1830	United States Department of Interior, Bureau of Land Management. <u>Illinois Official Plat Records.</u> Washington, D.C.	3
1851	Rees, James H. <u>Map of the Counties of Cook and DuPage.</u>	4
1862	Flower, Walter. <u>Map of Cook County.</u>	5
1874	Thompson Bros. and Burr. <u>Combination Atlas Map of DuPage County, Illinois.</u> Elgin, Illinois: Thompson Bros. and Burr.	4
1876	Union Atlas Co. <u>Atlas of the State of Illinois.</u> Chicago: Union Atlas Co.	6, 7
1882	Rand, McNally. <u>Map of Cook and DuPage Counties.</u> Chicago: Rand, McNally.	8
1890	Snyder. <u>Real Estate Map of Cook County.</u>	9
1902	Mitchell, William L. <u>Real Estate Map of Cook, DuPage, and Will Counties, Illinois.</u>	
1904	Middle-West Publishing Co. <u>20th Century Atlas of DuPage County, Illinois.</u> Chicago: Middle-West Publishing Co.	9
1907	Ogle, Geo. A. <u>Standard Atlas of Lake County, Illinois.</u> Chicago: Geo. A. Ogle and Co.	9
1915	Poole Brothers. <u>Road Map of Chicago and Vicinity.</u>	11, 12
1927	Thrift Press. <u>Atlas and Plat Book of DuPage County, Illinois.</u> Rockford, Illinois: The Thrift Press.	9
1932	Bretz, J. Harlen. <u>Surficial Geology of the Quadrangle.</u> Urbana: State Geological Survey Division.	13, 14, 15

HISTORY ON THE GROUND
MAPS AND THE STUDY OF THE LANDSCAPE
SPRING 1985 - THE NEWBERRY LIBRARY

THIS PROGRAM IS SUPPORTED BY THE ILLINOIS HUMANITIES COUNCIL AND THE NATIONAL ENDOWMENT FOR THE HUMANITIES

II. Techniques of Industrial Archaeology

- A. What were conditions like in the plant when it operated?
- B. What were the social benefits of its operation? What were the social costs?
- C. How were jobs performed in the plant?
- D. Record by means of description, photographs, and plan drawings.

III. Case Studies of Chicago-Area Industrial Archaeology

- A. The Classic Industrial Site -- Joliet Iron Works
- B. Transportation as Technology -- Illinois and Michigan Canal
- C. Community Contributions -- Central Manufacturing District
- D. Historic Failures as Industrial History -- Mueller Brewing Site
- E. New Frontiers of Industrial Archaeology -- the original Argonne National Laboratory Site

Bibliography

Hudson, Kenneth. World Industrial Archaeology. London: Cambridge University Press, 1979. A textbook with many examples.

Dorson, Richard M. Land of the Mill Rats. Chicago: University of Chicago Press, 1981. A folklore study of the Calumet region. The author does an excellent job bringing out the human side of the industrial work place.

Sande, Theodore A. Industrial Archaeology: A New Look at the American Heritage. New York: Penguin Books, 1976. An overview of industrial sites of historic importance in the United States.

GENERAL LAND-OFFICE MAP

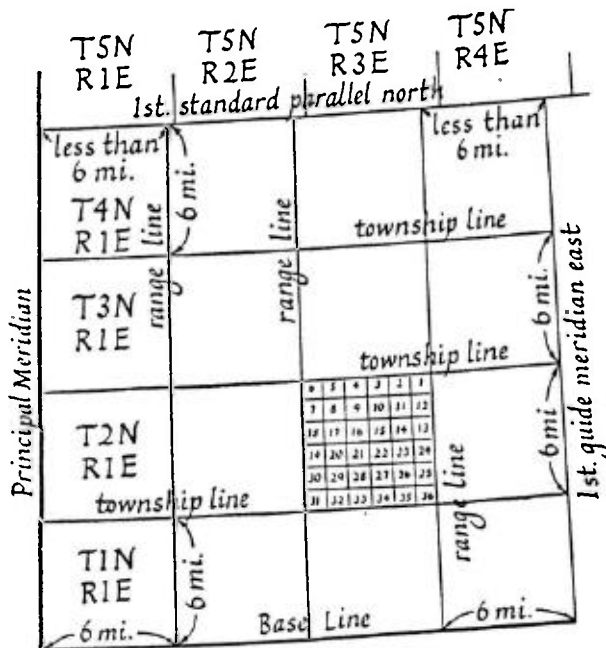
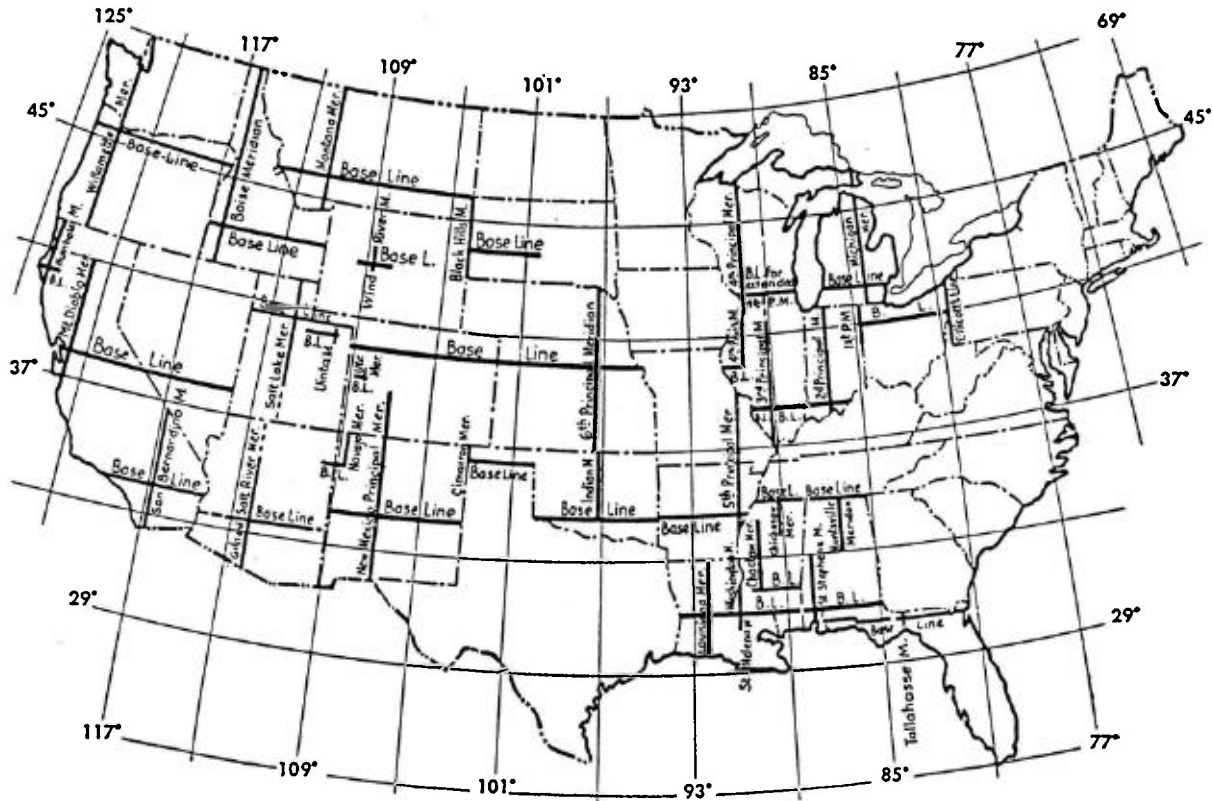

A 24-mi. block of townships, with T2N, R3E subdivided into sections

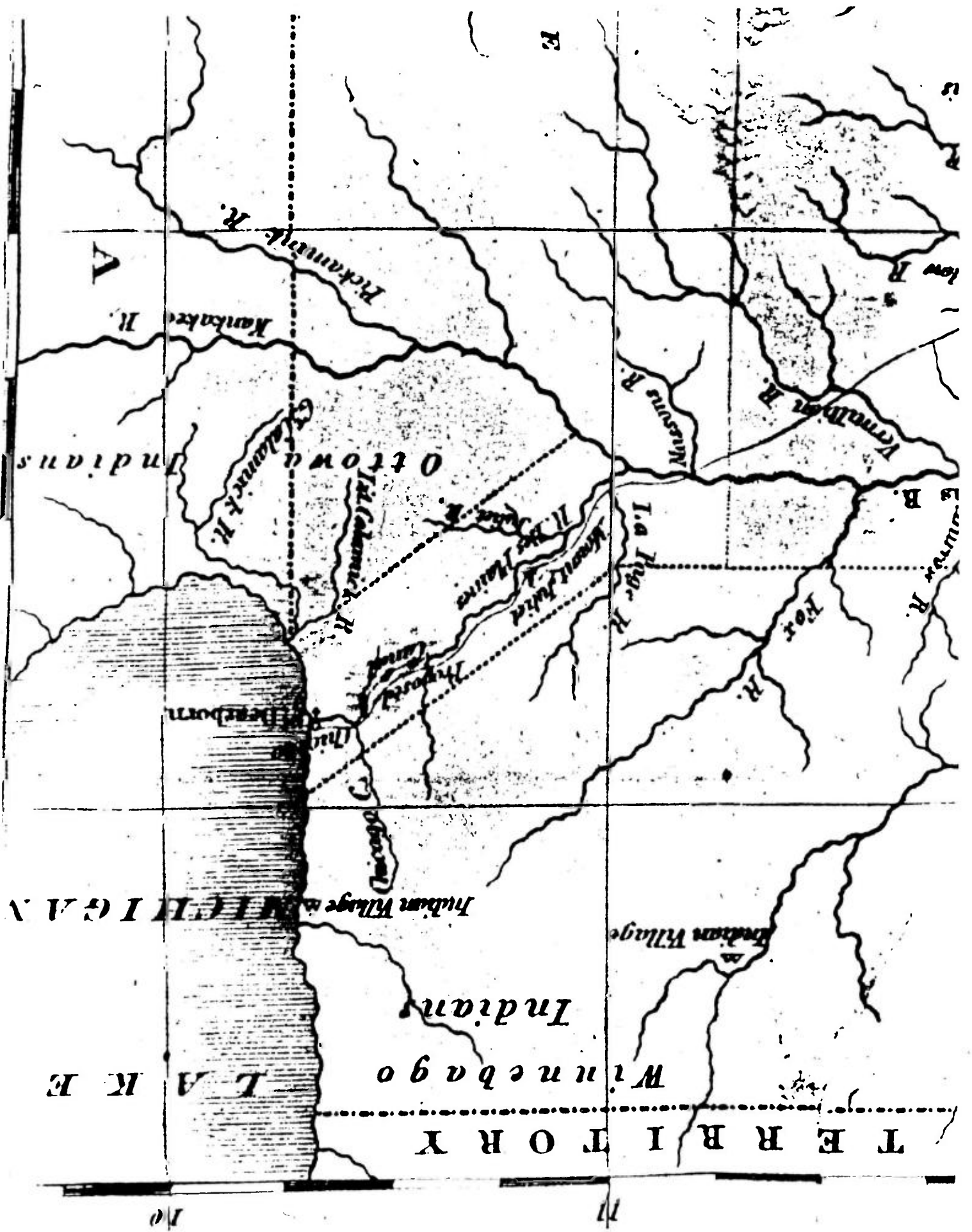

A

E

U

low R

Indians

O t t o w a

E. Huron R.

St. Lawrence R.

St. Clair R.

St. Lawrence R.

Raisin R.

Huron R.

MICHIGAN

Indian

Winnipeg

TERRITORY

T A K E

10

11

NORTHWEST
TERRITORY



Scale of Miles
0 10 20 30 40 50

MISSOURI
TERRITORY

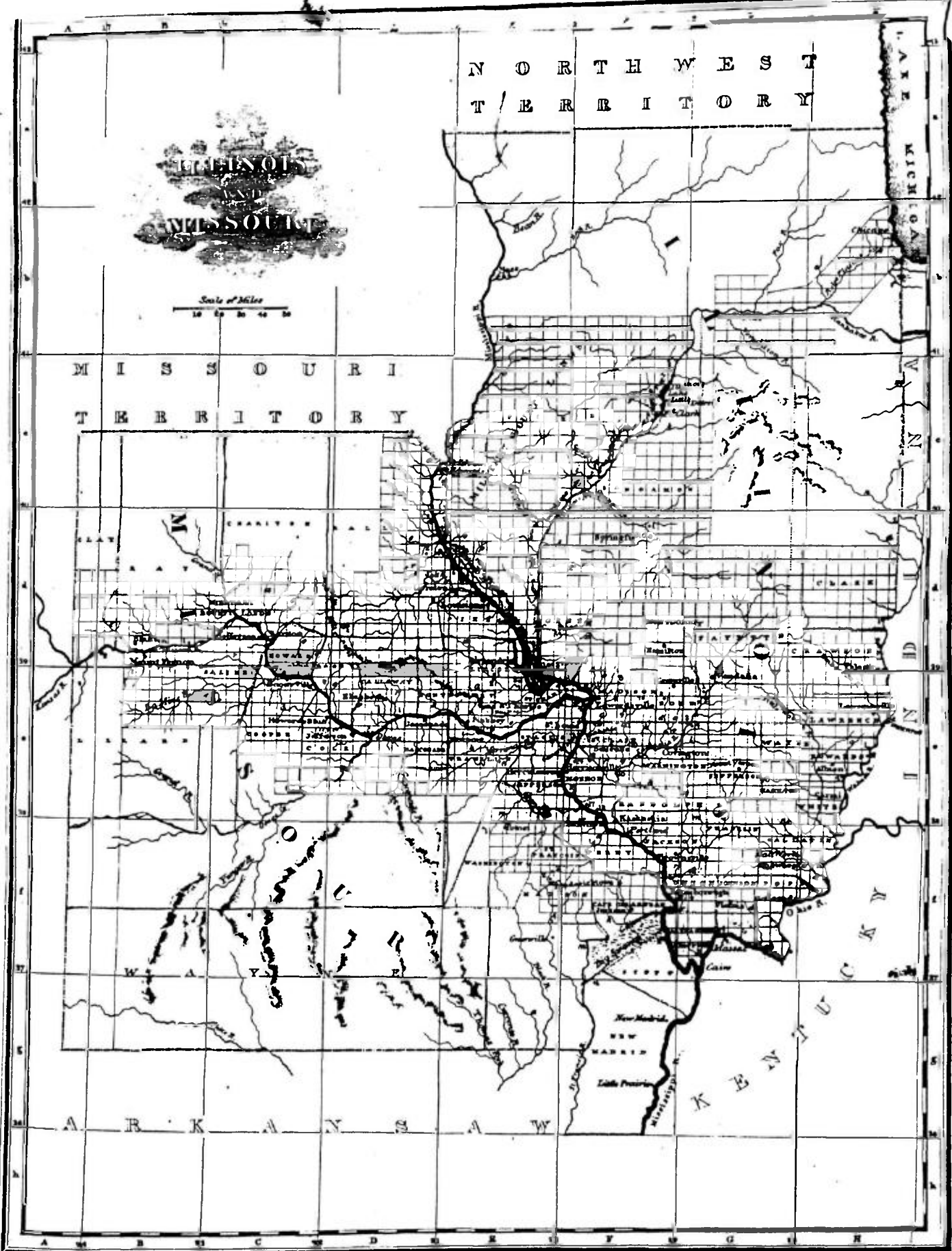

NORTH PART of N.E. LAND DISTRICT, of ILLINOIS.

Northern Boundary of Illinois

46

45

44

43

42

41

Supposed Position of the Indian Boundary by Treaty of Prairie du Chemin of 29th July 1829

40

Ceded to the U.S. by Treaty at Prairie du Chemin of the 29th of July 1829

39

38

Ceded to the U.S. by the Treaty of Chicago of 26th of September 1833. The Township lines amounting to 500 Miles directed to be surveyed by the Commissioners letter of the 5th of August 1835. and the Townships and Fractional Townships equal to about 51 whole Townships, Making with the Alcanders 310 Miles of SURVEYING to be subdivided after the breaking up of the Winter as directed by the Commissioners letter of the 19th December 1835.

LAKE

MICHIGAN

LAKE

Fort Dearborn

Passage Road

Chicago

Antoine Osmece

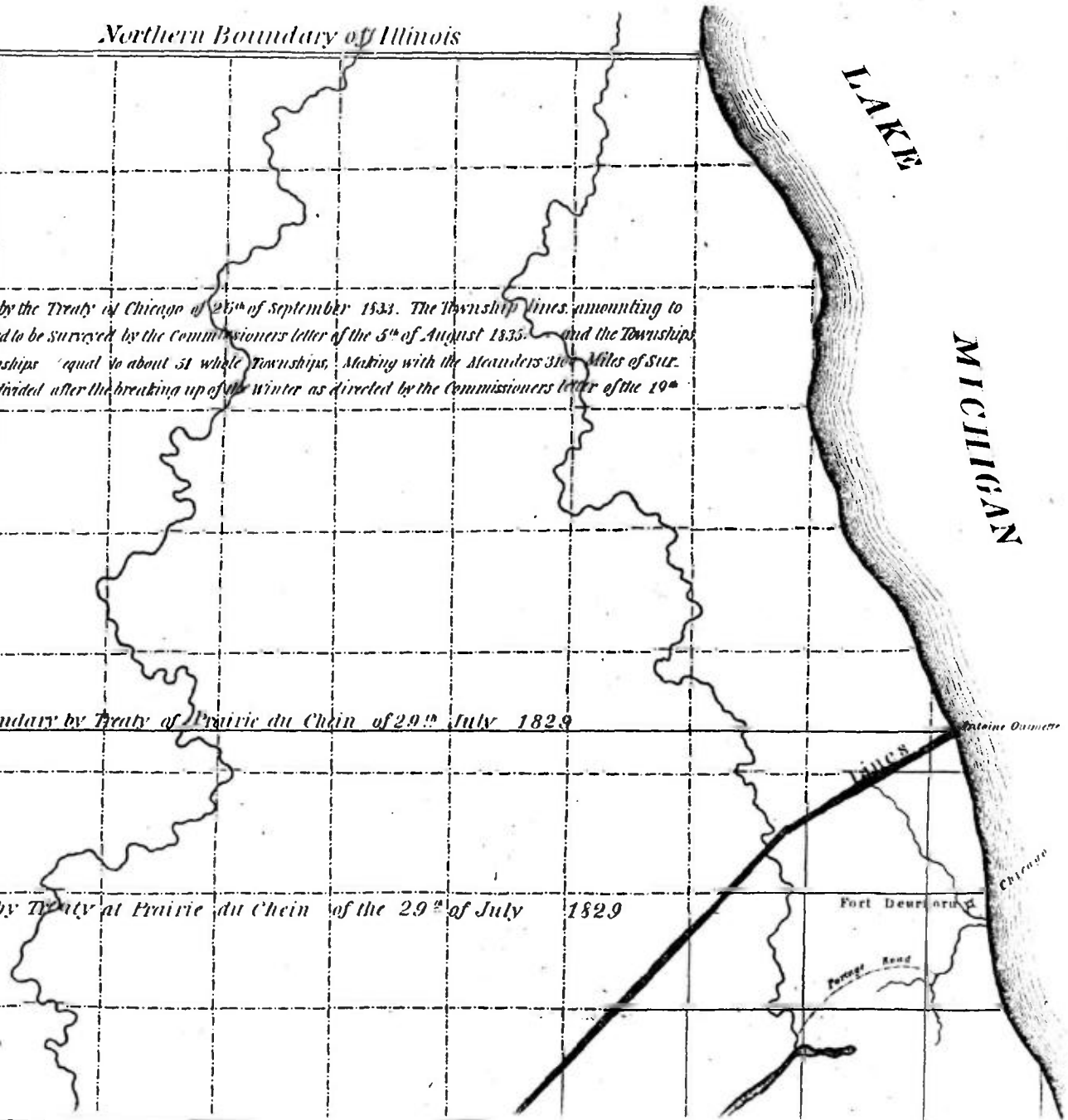

NORTH PART of N.E. LAND DISTRICT, of ILLINOIS.

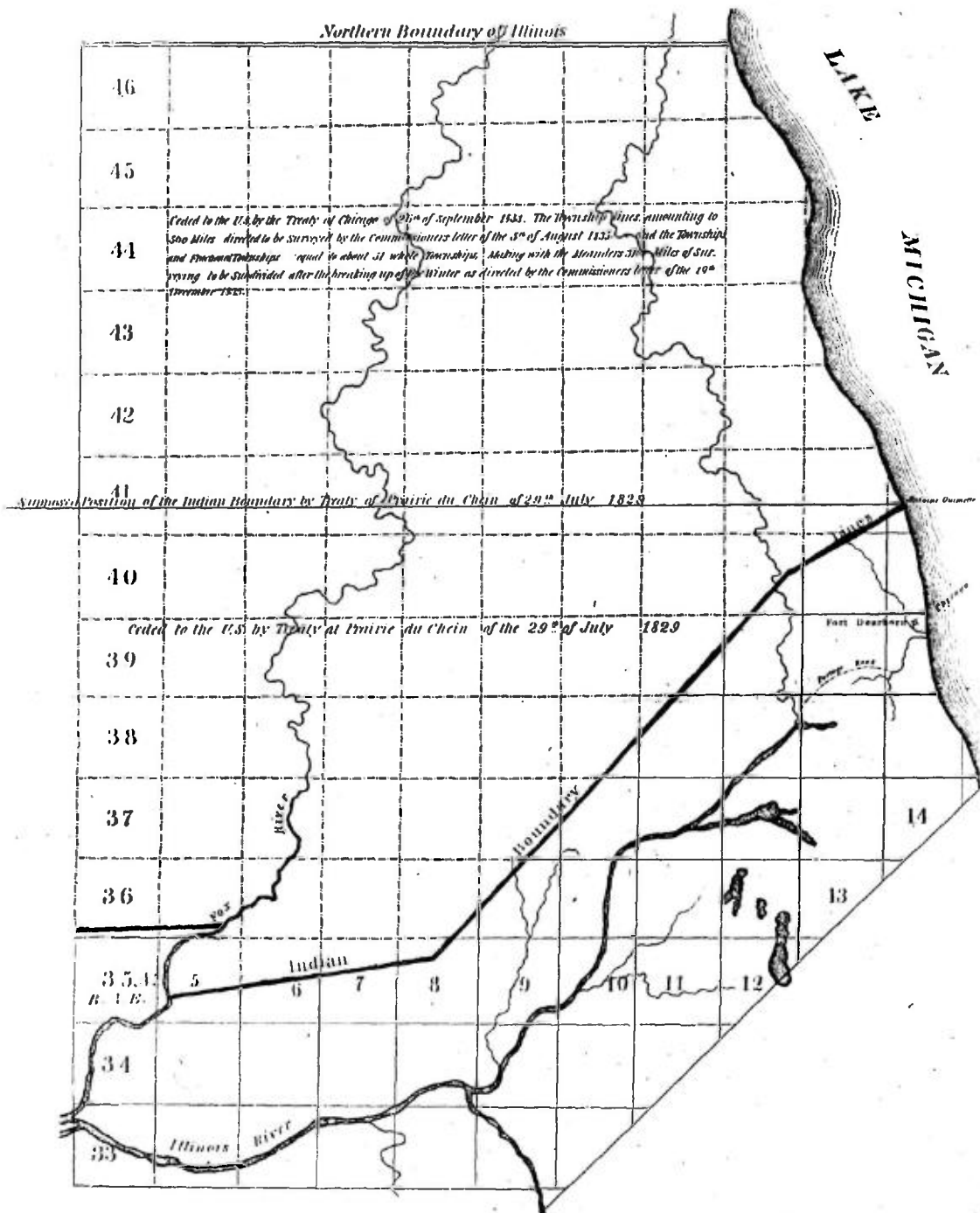

4100
1835
.2

NORTH part of N.E. land district, of Illinois
: [showing progress of public land surveys
in 1835]
Map ; on sheet 35x29cm.
Scale ca. 1:510,000.
Detached from U.S. 24th Cong., 1st Sess.,
1835-1836. -- H. Doc. -- 215. (Serial set ;
291)

At head of title: B.
Accompanied annual report of E. T. Latham

MICHIGAN

LAKES

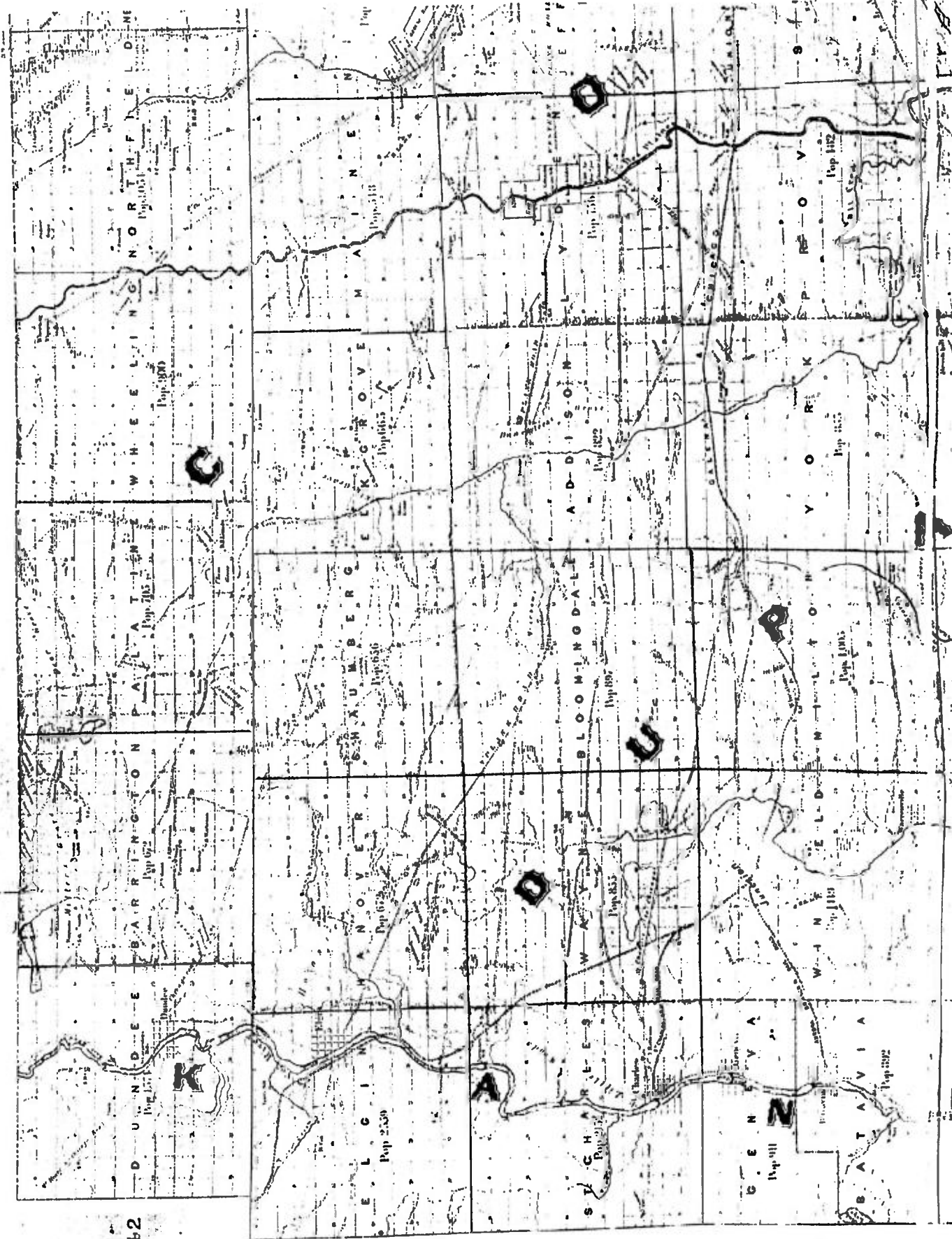

1451
 REES
 Wash
 Cook
 Du Pont
 (Munroe)
 (Nash)

42

41

40

39

9E 10E 11E 12E

43



42
41
40
39
38
37

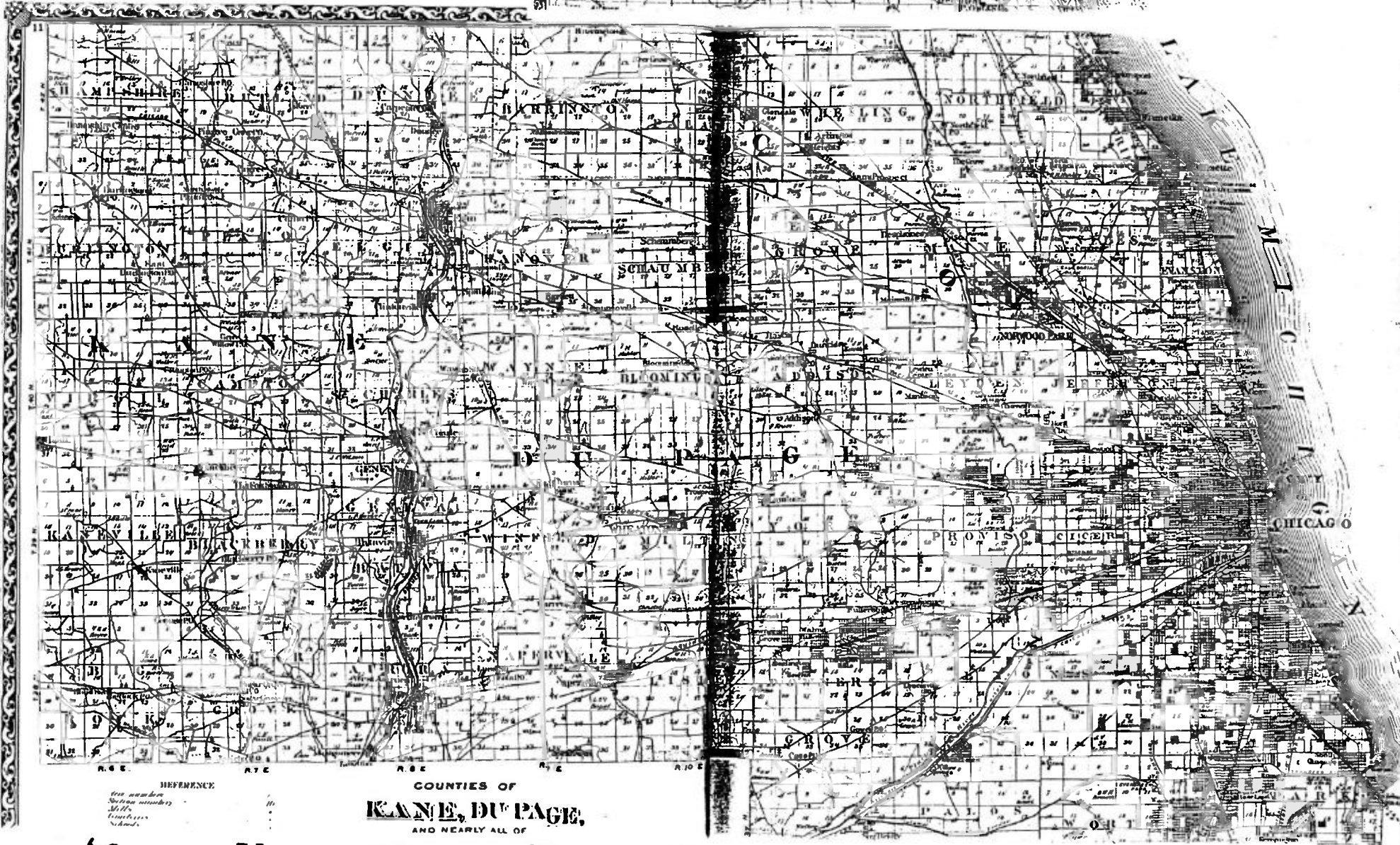

REFERENCE
See number
Section number
Mile
Township
Range

COUNTIES OF
KANE, DU PAGE,
AND NEARLY ALL OF

6E 7E 8E 9E 10E 11E 12E 13E 14E

Township 12 North Range 11 East of the 5th Principal Meridian

ILLINOIS
N & E 3 P. M.

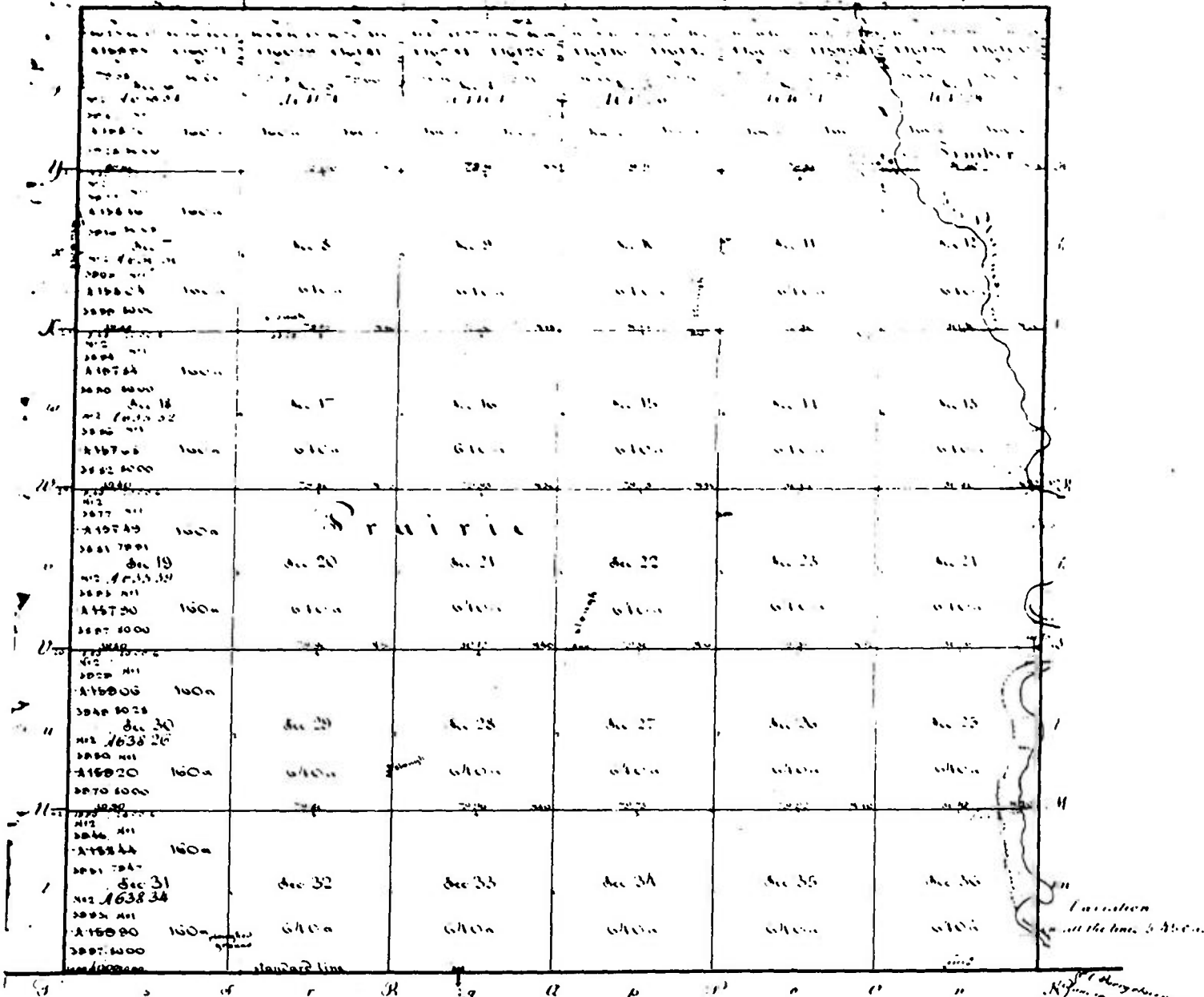

Surveyor's Office
Chicago June 26th 1854.

Scale of 40 chains to an inch
by equate area 23134.78 acres

1/2 Acre per section
1/4 Acre per section
1/8 Acre per section

The above plat of township 12 North of the base line range 11 East of the 5th principal meridian is made conformable to the field notes of the survey thereof on file in this office which have been examined and approved. The South boundary of this township was surveyed in the 2nd quarter of 1857 by James Thompson under contract signed by the Surveyor General on the 21st of December 1855 and by J. C. Thompson on the 15th of December of the same year. It was laid out in the 1st quarter of 1858 and changed in the account of the Surveyor General for that quarter. Under 170 - The new boundary lines were surveyed in the 2nd quarter of 1857 - the old boundary lines were surveyed under 25 lines, and the subdivisions into 36 miles 72 sections were surveyed in the 2nd quarter of 1858 - all by J. C. Thompson under contract of the 3rd of September 1857; they were laid out in the 2nd quarter of 1858 and they are on the account of the Surveyor General for that quarter. The original survey was made under contract 170. In 11



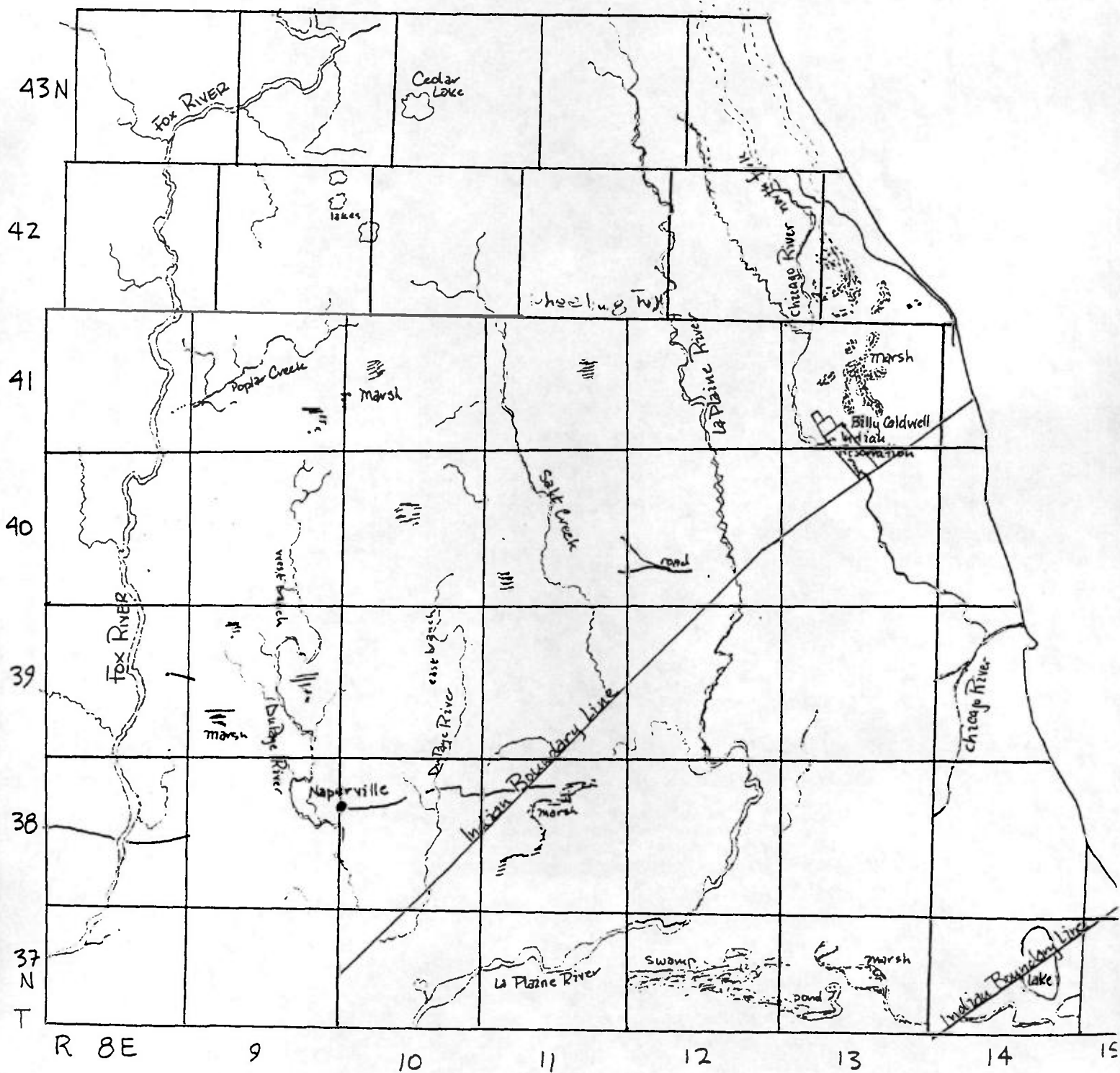

Scale: 0 1 2 3 4 5 6 miles

from General Land Office Maps

Wheeling Road

Wheeling
Whiglers

Stop

W H E E L I N G

Martinsdale

J. Daniels

Pop. 900



Eastons
G-train

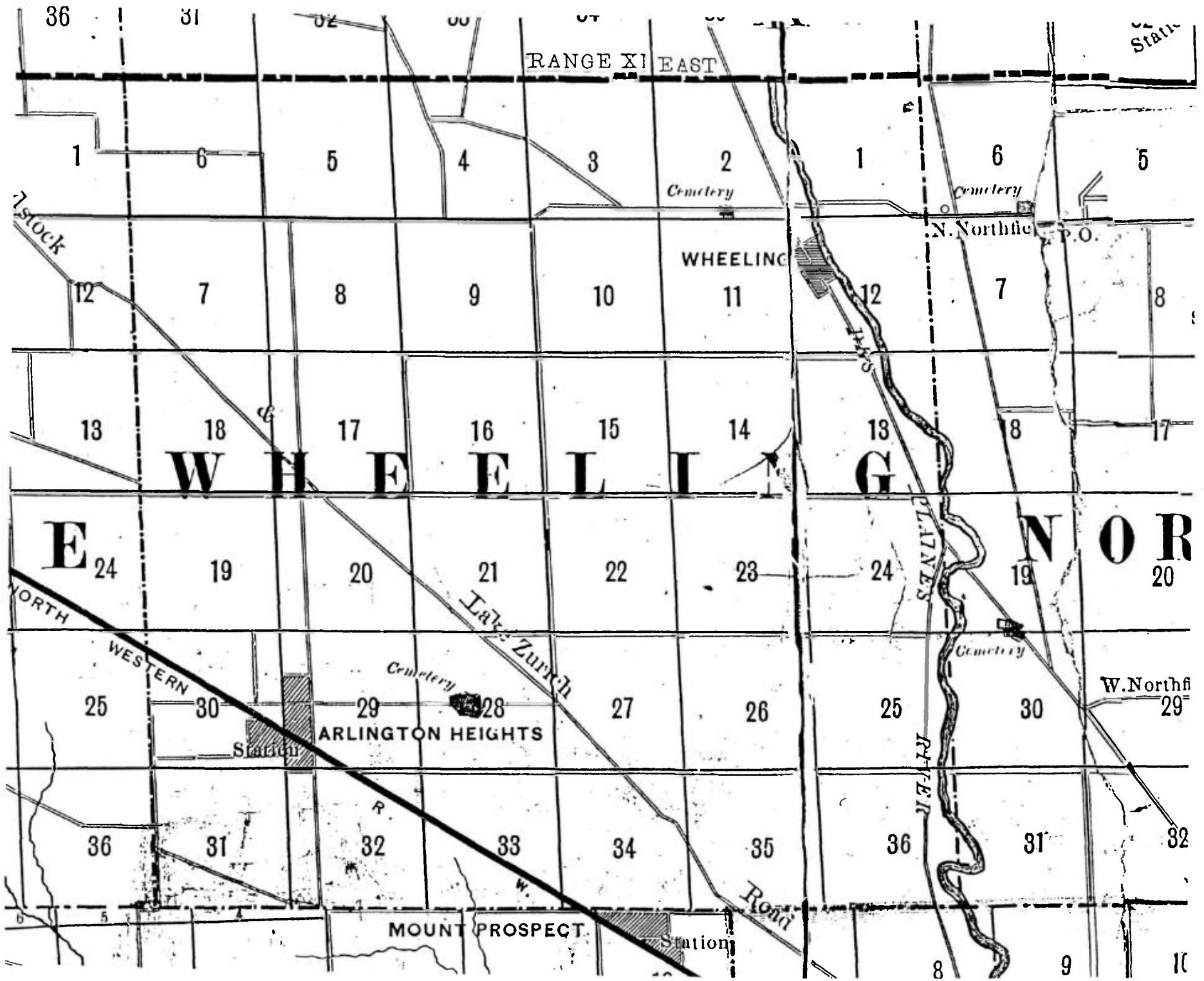

36

31

RANGE XI EAST

State

1

6

5

4

3

2

1

6

5

Cemetery

Cemetery

Stock

N. Northfield P.O.

12

7

8

9

10

11

12

7

8

WHEELING

13

18

17

16

15

14

13

8

17

W H E E L I N G

E

24

19

20

21

22

23

24

19

N O R

20

NORTH

WESTERN

Lake Zurich

PLAINES

Cemetery

25

30

29

ARLINGTON HEIGHTS

27

26

25

30

W. Northfield

29

Station

36

31

32

33

34

35

36

31

32

MOUNT PROSPECT

Station

Road

8

9

10

~~18710~~

ABSTRACT OF TITLE

TO

Part of the South West quarter of Section 1 and of the North West quarter of Section 12, T. 42 N., R. 11, E. of the 3rd P. M., in the township of Wheeling, Cook county, Illinois, described as follows: commencing at the North West corner of the North East quarter of said Section 12; thence North 7.52 chains; thence West 3.63 chains; thence South 12.27 chains; thence East 3.63 chains; thence North 4.85 chains to the place of beginning.

The following map of Sections 1 and 12, T. 42 N., R. 11, E. of 3rd P. M., is taken from a plat of survey in our office, certified by I. F. Best, acting commissioner of the General Land office Washington, D. C., to be "a true and literal exemplification of the township plat of survey "to which it purports to relate, now on file in this office".

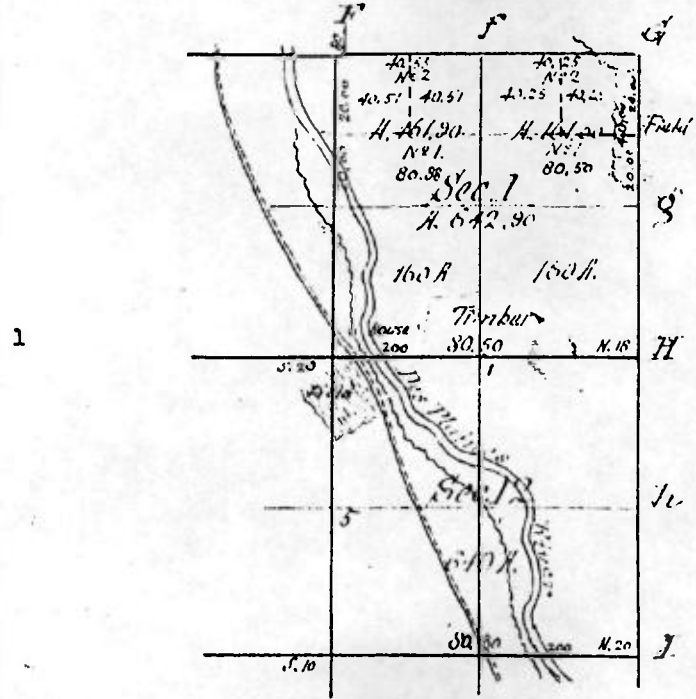

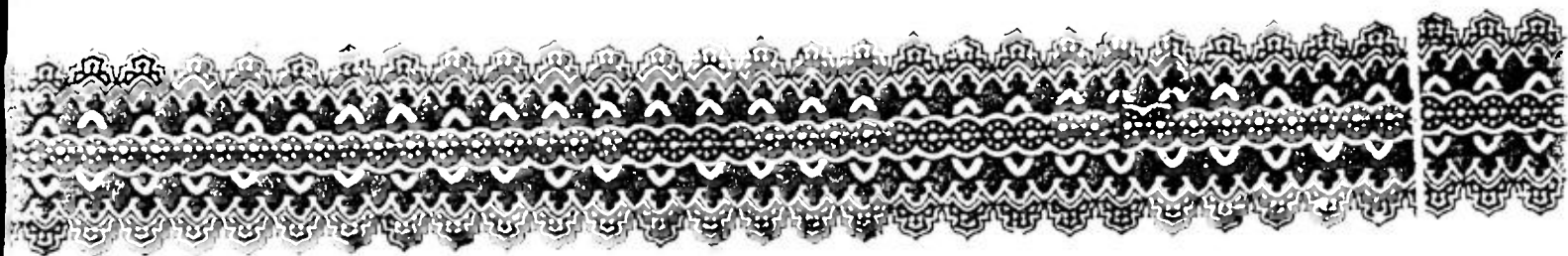

East.

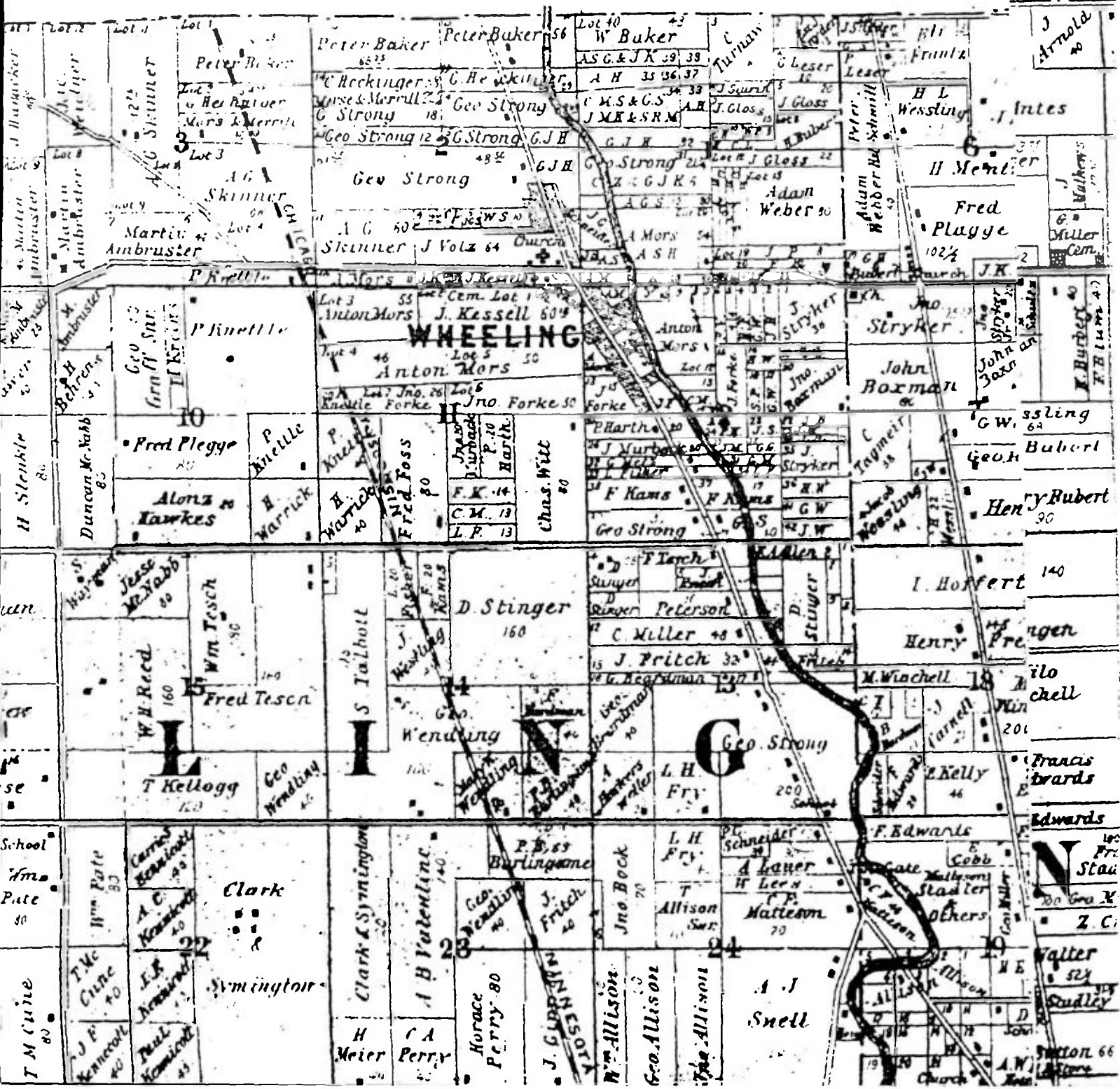

TOWN OF WHEELING R.R.

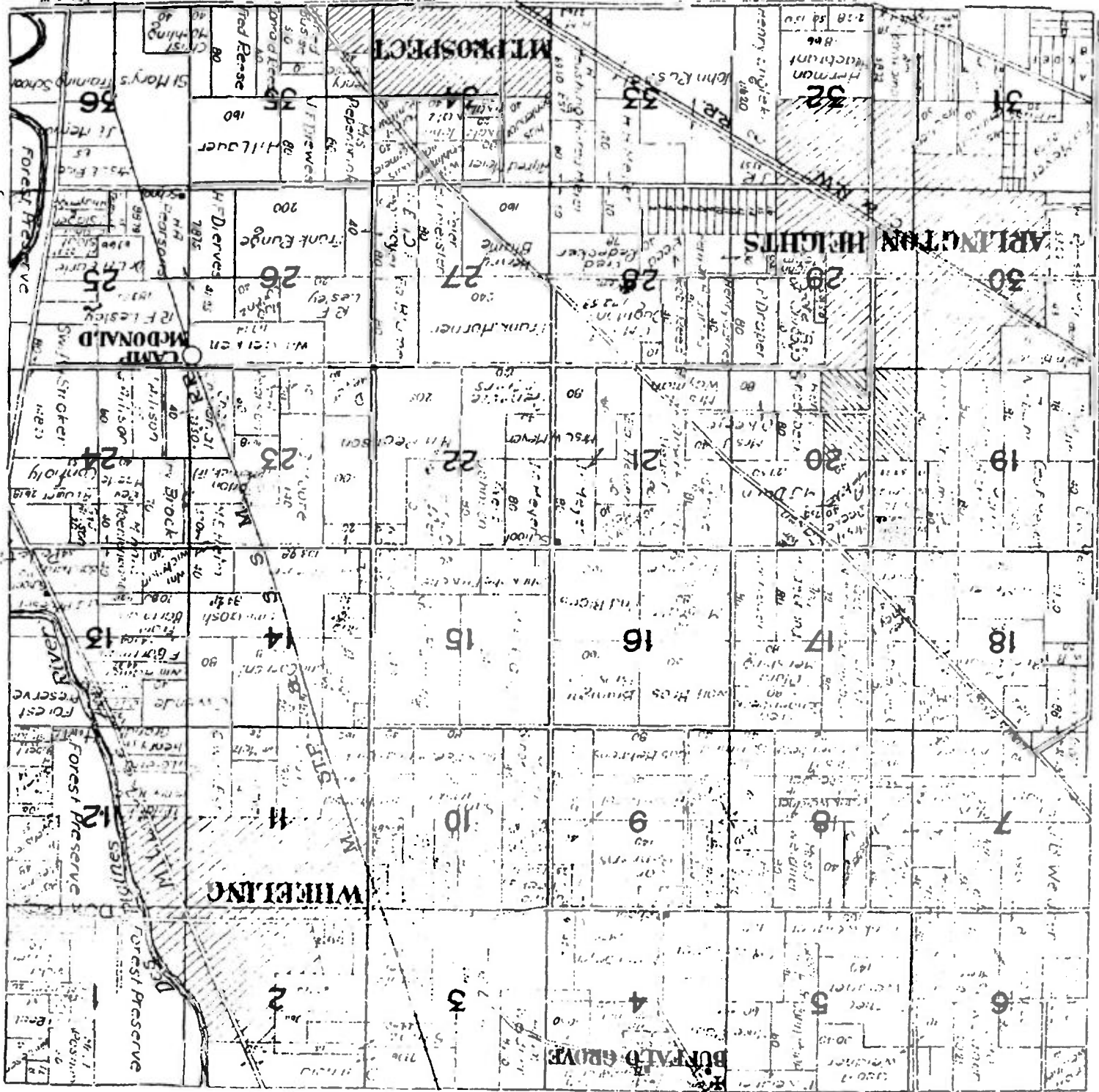

936

RANGE 11 EAST

LAKE

COUNTY-LINE

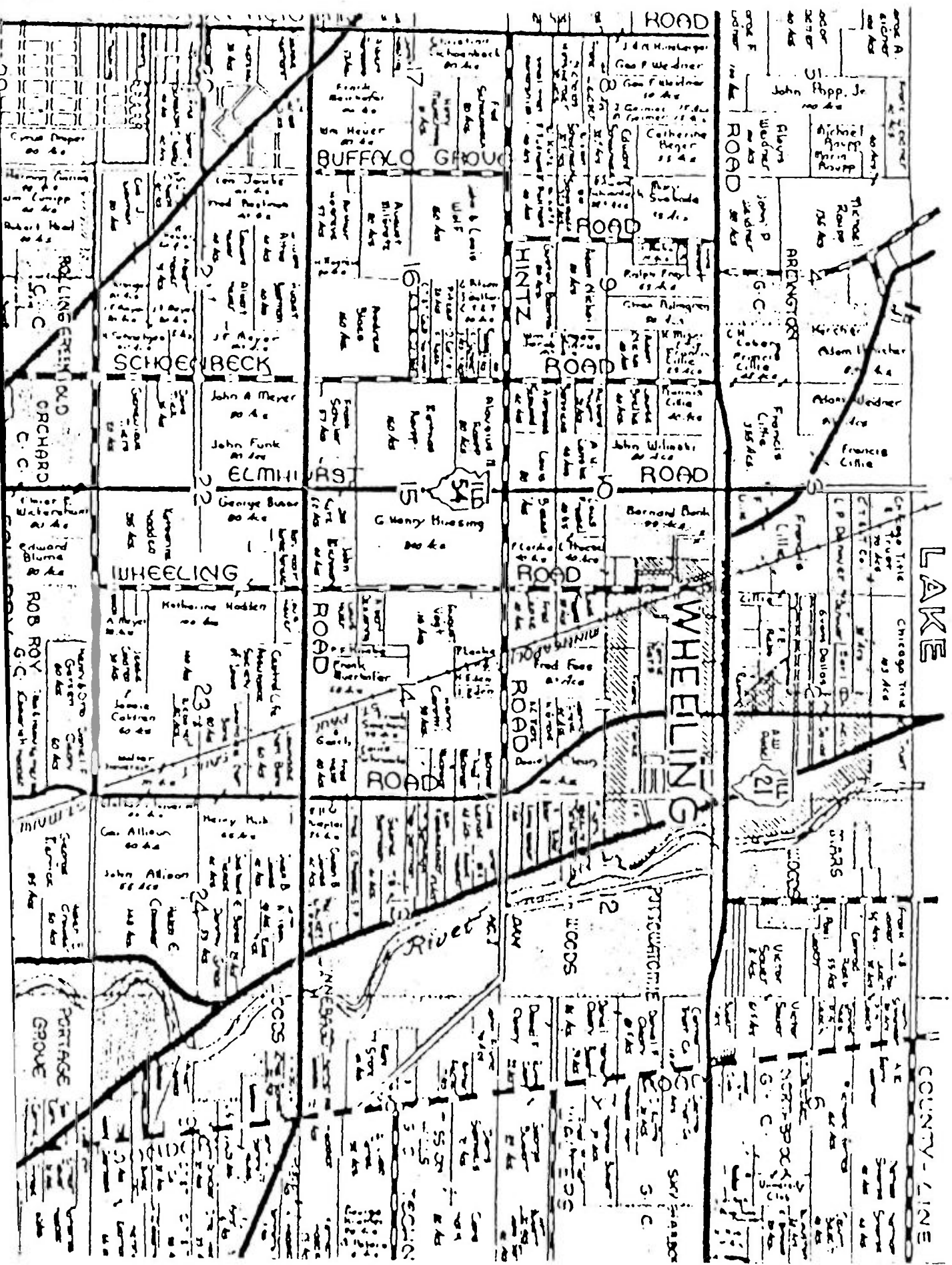

PRELIMINARY SKETCH - BY JUNE ORODZKI 1974
NOT TO SCALE

MRS STERNBERG'S
2 BRO
FARM.

ALLEN
FARM

Buffalo
Creek

BUDET
BRITT
STERNBERG
CARL
PRESENT-EUGENE CARL

20 acres fully farm
(August (OR FICK)
Quack)

H. GRANIT SR.
H. GRANIT
PURCHASED
1893
HOMEST

HINTZ RD.

FRED
GRANDT
444 WINTHROP
(NOW ORNA)
OFFER

HENRY JR.

HENRY SR.

PERSON

(Buckley)
Yinshack

(Barnell) Westman
Fred Bank & Westman

Kamps Farm

condemned for
F.P.D.

MILWAUKEE

RIVER

1470
PIPES PRAIRIES

Whitney Drainage Kitch



Subject to

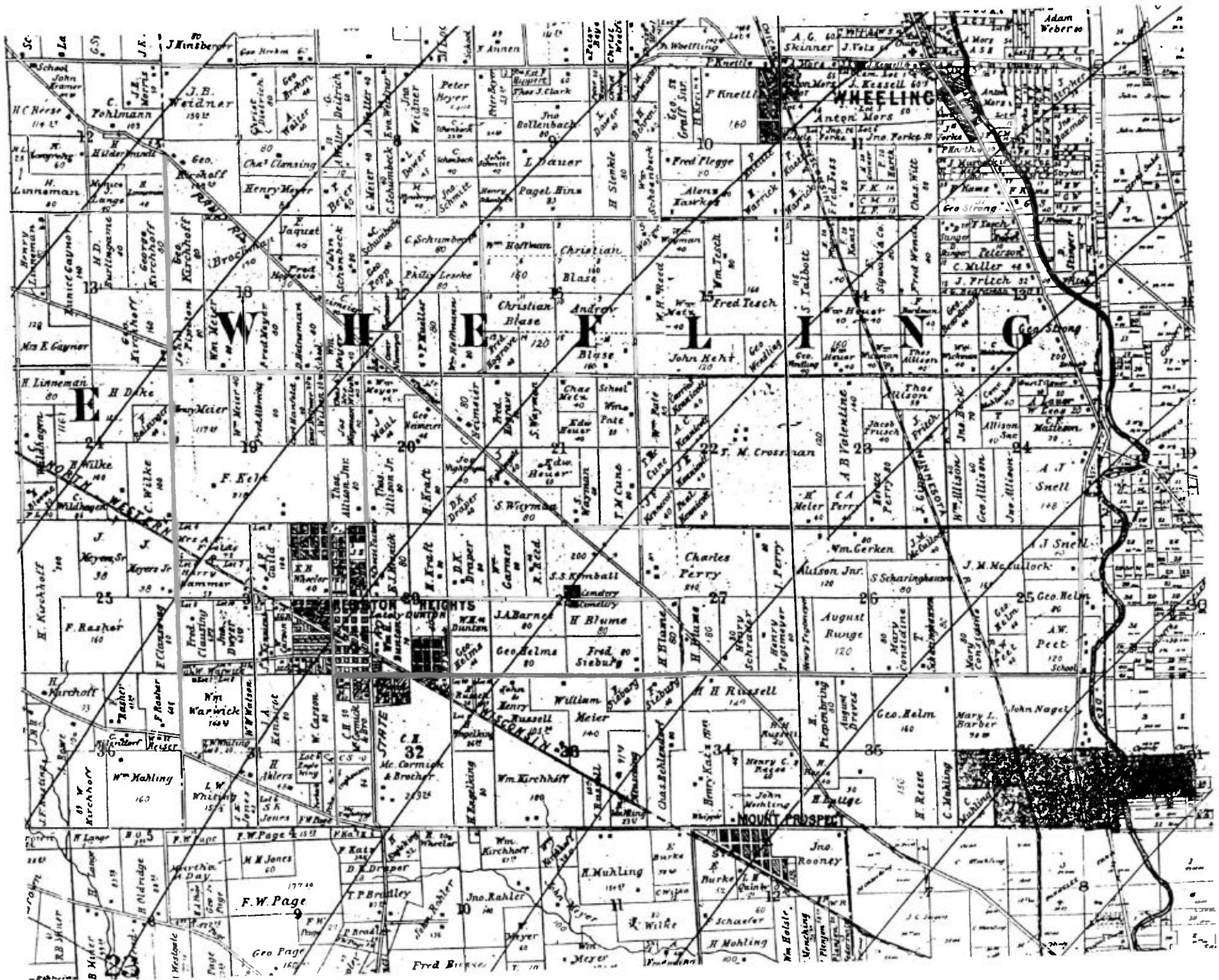

HUNT

WILSON'S CREEK

MILWAUKEE

DESPERATES

1000

825 50

750 50

625 50



Quanta Hut = where Burger King is today. 1960's ?
Syn owned major gambling 1970's

Stan + Anna - bar is same building

0123
DUBRE



CHURCH
 CHURCH PARSONAGE
 SICKS
 ROUENWORTH
 MANK OXLEY
 BILL UPPROCK
 UPPROCK-WINDS
 M. UPPROCK
 FARM

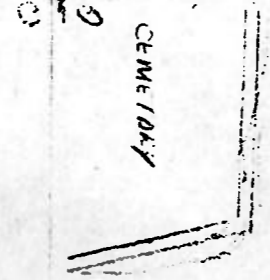

CENTRAL
 WOLF

NAWK
 FARM
 GIESKE
 VET.
 CHAS
 UPPROCK
 SIMONDS

WILZEM
 HIGHLAND

WOLFIN
 CENTER
 SCHOOL
 1925
 DIERKES

WALNUT

JEFFREY

SCHEMIDTS
 SCHEMIDT
 WHEEL INN
 MILL
 ICE

SCHOOL
 D BARBER
 BANKERS HARD
 BANKERS HOUSE
 MURKIN
 FURKES REJ
 FORKES GAR

POLICE FIRE
 COLUMBIA

UNION
 GARAGE
 HOUSE
 HOUSE
 HOFFMAN
 SCHMINCES
 ENIENS
 HOUSE

ICE CREAM
 BUTTNER'S
 SCHMIDT
 METZ
 CHICAGO HOUSE

HARTMAN
 DOC LARSEN
 HOSPITAL
 KRIEGER'S
 BLACK SMITH
 BENH
 VANDER WORNERS REJ

PIETERS CARP
 PIETERS
 CREWE

125 50

250 50





WHEELING QUADRANGLE

A. Hoen & Co.

Geologically surveyed in 1930-1932 #14

W. 1/2 N.W. 1/4 Sec. 12-42-11
WHEELING

"A"
CLERK'S DIV. of parts of Sections 1,
2, 11, & 12-42-11. Rec. Mar. 28, 1904, Doc.
100000

"B"
WILLIAMS' CONSOLIDATION OF LANDS in Sec-
tions 1, 2, 11, & 12-42-11. Rec. Mar. 28, 1904, Doc.
100000

"C"
WILLIAMS' ADD. TO WHEELING, a part of Lot
"A" in Williams' Consolidation (see "B").
Rec. Mar. 28, 1904, Doc. 100000

"D"
SUB. of Sec. 12-42-11. No. 444444. Rec. Mar. 28,
1904, Doc. 100000

"E"
L. McADIFFEE'S SUB. of parts of Sections 1,
2, 11, & 12. Rec. Oct. 1, 1852, Book 49,
Rever. Mar. 23, 1852, Book 17, Page 2,
Doc. 100000

"F"
MORSE FARM SYNDICATE SUB. UNIT NO. 1,
a sub. of part of the N.E. 1/4 of Sec. 11 and
the N.W. 1/4 of Sec. 12-42-11. Rec. Sept. 6,
1917, Doc. 9711523

"G"
SAMUEL WOODS ADD. TO WHEELING in
Sec. 12-42-11. Rec. Feb. 10, 1904, Doc. 100000

"H"
SUB. of John Parks' Farm, a part of Sections
12 & 12-42-11. Rec. Apr. 4, 1884, Doc. 124842

"I"
JOHN PARKS' SUB. of that part of Lot 2 lying
W. of the center line of the Des Plaines River
to Sub. of John Parks' Farm (see "H").
Rec. Apr. 4, 1884, Doc. 124842

"J"
MEADOWBROOK UNIT NO. 3, a sub. of
part of the N.W. 1/4 of Sec. 11-42-11, and
part of the N.W. 1/4 of Sec. 12-42-11
Rec. May. 29, 1958, Doc. 17221654.
Top. Doc. 1799430.

"K"
J. R. WILLIAMS' RESUB. of Lots 30 to 35
and Lot 130 in Morse Farm Syndicate
Sub. Unit No. 1, plus Vae. alley between
Lots 33 to 35 and Lot 130, and the W. 1/2
of Vae. alley E. and adj. Lots 30 to 32, also
all of Vae. Wolf Rd. between Lots 30 to 35.
Rec. Aug. 19, 1959, Doc. 17634806.

"L"
KAY WILLIAMS' RESUB. of Lots 48 to 50 incl.
& Lots 101 to 105 incl. in Morse Farm Syndicate
Sub. Unit No. 1 (See "F") Also Lots 107 in
J. R. Williams' Resub (See "K") Morse Farm
Resub completely absorbed by this Resub.
Rec. Aug. 8, 1960, Doc. 17929944

"M"
WHEELING CENTER, A Sub. of part of Lot 1
of Parks' Terraces Sub. in Sections 14 & 12-42-11.
Rec. Aug. 30, 1958, Doc. 14690440

"N"
ROSGATE SUB. A Resub. of Lot "A" in
Block 12 in Meadowbrook Unit No. 3.
Rec. Nov. 8, 1962, Doc. T-1464839

"O"
WILLIAMS' RESUB. of Lot 78 and part of
Lots 75, 79 and 80 and vae. Park Ave. in
Morse Farm Syndicate Sub. Unit No. 1, also
part of Lot 12 in Sub. of Sec. 12-42-11.
Rec. Jan. 10, 1963, Doc. 18695853.

"P"
FIRST ADD. TO ROSGATE SUB. being a
Resub. of Lot 7 in Rosgate Sub. (See "O")
Rec. Sept. 14, 1963, Doc. T-2111039

"Q"
WILT'S RESUB. of Lots 7 to 22 both
inclusive, located Morse Ave., located W. 1/2
River St. and vae. alley in that part
of Morse Farm Syndicate Sub. Unit No. 1
(See "F").
Rec. June 17, 1966, Doc. 19859809.
Vae. Rec. May 31, 1966, Doc. 19841312.

"R"
BANCHET'S SUBDIVISION of part of Lot 8 in
Samuel Woods Add. To Wheeling (See "G")
Rec. Dec. 30, 1979, Doc. 23338464.

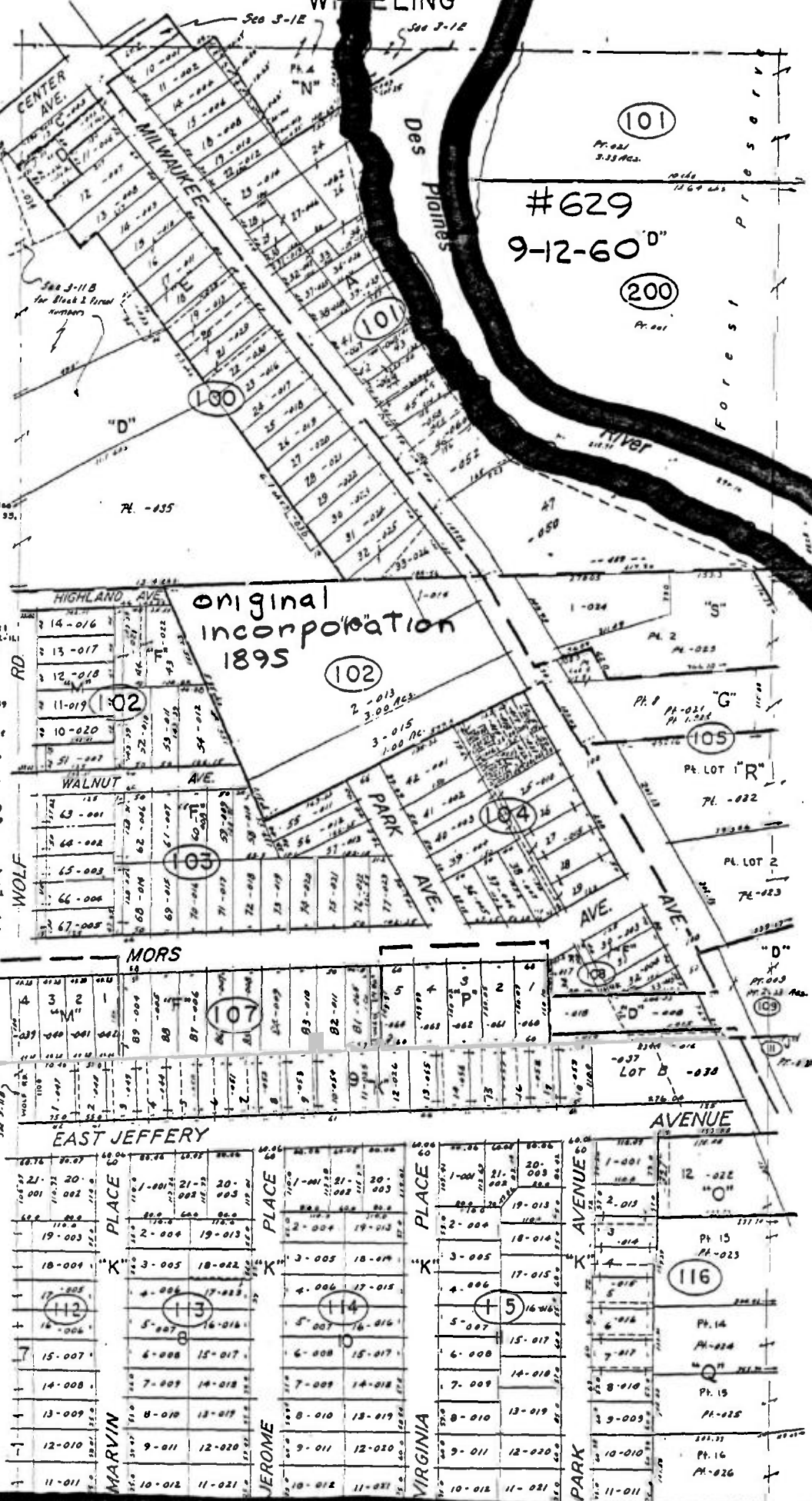

COUNTY CLERK'S DIV. of parts of Sections 1, 2, 11, & 12-42-11. Rec. Mar. 28, 1966. Doc. 3878972.

"B"
WILLIE'S CONSOLIDATION OF LANDS in Sections 1, 2, 11, & 12-42-11. Rec. Mar. 28, 1966. Doc. 3878972.

"C"
WILLIE'S ADD. TO WHEELING, a part of Lot "A" in Willie's Consolidation (see "B"). Rec. Mar. 28, 1966. Doc. 3878972.

"D"
SAMUEL WOODS ADD. TO WHEELING in Sec. 12-42-11. Ann-Pre.

"E"
MORSE FARM SYNDICATE SUB. UNIT NO. 1, a sub. of part of the N.E. 1/4 of Sec. 11 and the N.W. 1/4 of Sec. 12-42-11. Rec. Sept. 2, 1947. Doc. 9711632.

"F"
SUB. of Sec. 12-42-11. Rec. Aug. 11, 1966. Doc. 1966.

"G"
SUB. of John Forke's Farm, a part of Sections 11 & 12-42-11. Rec. Apr. 4, 1950. Doc. 96466.

"H"
JOHN FORKE'S SUB. of that part of Lot 2 lying W. of the center line of the Des Moines River in Sub. of John Forke's Farm (see "G"). Rec. Feb. 6, 1952. Doc. 62648.

"I"
MEADOWBROOK UNIT NO. 3, a Sub. of part of the N.W. 1/4 Sec. 11-42-11, and part of the N.W. 1/4 Sec. 12-42-11. Rec. May 29, 1958. Doc. 17221654.

"J"
Tor Doc. 1796636.

"K"
WHEELING MANOR APARTMENTS SUB. A Resub. in Sec. 12-42-11. Rec. Mar. 30, 1962. Doc. 18437887. Rec. Oct. 12, 1962. Doc. T. 2661827.

"L"
Resub. of Lot A in Block 12 in Meadowbrook Unit No. 3. (See "J"). Rec. Nov. 8, 1962. Doc. T. 2664839.

"M"
FIRST ADD. TO RESEGA SUB. being a Resub. of Lot 13 in Resegata Sub. (See "L"). Rec. Sept. 12, 1963. Doc. T. 211039.

"N"
WILLIE'S RESUB. of Lots 7 to 22, both inclusive, vacated Morse Ave, vacated W 1/2 of River St., and vacated alley in that part of Morse Farm Syndicate Sub. Unit No. 1 (see "E"). Rec. June 17, 1966. Doc. 19659609. Vac. Doc. 19641318. Rec. May 31, 1966.

"O"
BANCHET'S SUBDIVISION of part of Lot 6 in Samuel Woods Add To Wheeling (See "D"). Rec. Dec. 30, 1975. Doc. 2333666.

101

105

109

116

#629
9-12-60

PT-001
Preserve

Forest
"G"
2
pt. 002

"F"
14
PT-001

Original
Incorporation
1895

PT. LOT 1
"N"
Pt. -022

PT. LOT 2
"M"
Pt. -023

"F"
Pt. 12
2.23 Acs.

"M"
Pt. 14
Pt. -024

"F"
Pt. 15
Pt. -025

"F"
Pt. 16
Pt. -026

"F"
Pt. 17
Pt. -027

"F"
Pt. 18
Pt. -028

WHEELING

LAKE COOK RD.

"A"
SUB. of Sec. 1-42-11, Sub. Sec. 1, 2, 3, 4, 5, 6, 7, 8, 9, 10, 11, 12, 13, 14, 15, 16, 17, 18, 19, 20, 21, 22, 23, 24, 25, 26, 27, 28, 29, 30, 31, 32, 33, 34, 35, 36, 37, 38, 39, 40, 41, 42, 43, 44, 45, 46, 47, 48, 49, 50, 51, 52, 53, 54, 55, 56, 57, 58, 59, 60, 61, 62, 63, 64, 65, 66, 67, 68, 69, 70, 71, 72, 73, 74, 75, 76, 77, 78, 79, 80, 81, 82, 83, 84, 85, 86, 87, 88, 89, 90, 91, 92, 93, 94, 95, 96, 97, 98, 99, 100, 101, 102, 103, 104, 105, 106, 107, 108, 109, 110, 111, 112, 113, 114, 115, 116, 117, 118, 119, 120, 121, 122, 123, 124, 125, 126, 127, 128, 129, 130, 131, 132, 133, 134, 135, 136, 137, 138, 139, 140, 141, 142, 143, 144, 145, 146, 147, 148, 149, 150, 151, 152, 153, 154, 155, 156, 157, 158, 159, 160, 161, 162, 163, 164, 165, 166, 167, 168, 169, 170, 171, 172, 173, 174, 175, 176, 177, 178, 179, 180, 181, 182, 183, 184, 185, 186, 187, 188, 189, 190, 191, 192, 193, 194, 195, 196, 197, 198, 199, 200, 201, 202, 203, 204, 205, 206, 207, 208, 209, 210, 211, 212, 213, 214, 215, 216, 217, 218, 219, 220, 221, 222, 223, 224, 225, 226, 227, 228, 229, 230, 231, 232, 233, 234, 235, 236, 237, 238, 239, 240, 241, 242, 243, 244, 245, 246, 247, 248, 249, 250, 251, 252, 253, 254, 255, 256, 257, 258, 259, 260, 261, 262, 263, 264, 265, 266, 267, 268, 269, 270, 271, 272, 273, 274, 275, 276, 277, 278, 279, 280, 281, 282, 283, 284, 285, 286, 287, 288, 289, 290, 291, 292, 293, 294, 295, 296, 297, 298, 299, 300, 301, 302, 303, 304, 305, 306, 307, 308, 309, 310, 311, 312, 313, 314, 315, 316, 317, 318, 319, 320, 321, 322, 323, 324, 325, 326, 327, 328, 329, 330, 331, 332, 333, 334, 335, 336, 337, 338, 339, 340, 341, 342, 343, 344, 345, 346, 347, 348, 349, 350, 351, 352, 353, 354, 355, 356, 357, 358, 359, 360, 361, 362, 363, 364, 365, 366, 367, 368, 369, 370, 371, 372, 373, 374, 375, 376, 377, 378, 379, 380, 381, 382, 383, 384, 385, 386, 387, 388, 389, 390, 391, 392, 393, 394, 395, 396, 397, 398, 399, 400, 401, 402, 403, 404, 405, 406, 407, 408, 409, 410, 411, 412, 413, 414, 415, 416, 417, 418, 419, 420, 421, 422, 423, 424, 425, 426, 427, 428, 429, 430, 431, 432, 433, 434, 435, 436, 437, 438, 439, 440, 441, 442, 443, 444, 445, 446, 447, 448, 449, 450, 451, 452, 453, 454, 455, 456, 457, 458, 459, 460, 461, 462, 463, 464, 465, 466, 467, 468, 469, 470, 471, 472, 473, 474, 475, 476, 477, 478, 479, 480, 481, 482, 483, 484, 485, 486, 487, 488, 489, 490, 491, 492, 493, 494, 495, 496, 497, 498, 499, 500, 501, 502, 503, 504, 505, 506, 507, 508, 509, 510, 511, 512, 513, 514, 515, 516, 517, 518, 519, 520, 521, 522, 523, 524, 525, 526, 527, 528, 529, 530, 531, 532, 533, 534, 535, 536, 537, 538, 539, 540, 541, 542, 543, 544, 545, 546, 547, 548, 549, 550, 551, 552, 553, 554, 555, 556, 557, 558, 559, 560, 561, 562, 563, 564, 565, 566, 567, 568, 569, 570, 571, 572, 573, 574, 575, 576, 577, 578, 579, 580, 581, 582, 583, 584, 585, 586, 587, 588, 589, 590, 591, 592, 593, 594, 595, 596, 597, 598, 599, 600, 601, 602, 603, 604, 605, 606, 607, 608, 609, 610, 611, 612, 613, 614, 615, 616, 617, 618, 619, 620, 621, 622, 623, 624, 625, 626, 627, 628, 629, 630, 631, 632, 633, 634, 635, 636, 637, 638, 639, 640, 641, 642, 643, 644, 645, 646, 647, 648, 649, 650, 651, 652, 653, 654, 655, 656, 657, 658, 659, 660, 661, 662, 663, 664, 665, 666, 667, 668, 669, 670, 671, 672, 673, 674, 675, 676, 677, 678, 679, 680, 681, 682, 683, 684, 685, 686, 687, 688, 689, 690, 691, 692, 693, 694, 695, 696, 697, 698, 699, 700, 701, 702, 703, 704, 705, 706, 707, 708, 709, 710, 711, 712, 713, 714, 715, 716, 717, 718, 719, 720, 721, 722, 723, 724, 725, 726, 727, 728, 729, 730, 731, 732, 733, 734, 735, 736, 737, 738, 739, 740, 741, 742, 743, 744, 745, 746, 747, 748, 749, 750, 751, 752, 753, 754, 755, 756, 757, 758, 759, 760, 761, 762, 763, 764, 765, 766, 767, 768, 769, 770, 771, 772, 773, 774, 775, 776, 777, 778, 779, 780, 781, 782, 783, 784, 785, 786, 787, 788, 789, 790, 791, 792, 793, 794, 795, 796, 797, 798, 799, 800, 801, 802, 803, 804, 805, 806, 807, 808, 809, 810, 811, 812, 813, 814, 815, 816, 817, 818, 819, 820, 821, 822, 823, 824, 825, 826, 827, 828, 829, 830, 831, 832, 833, 834, 835, 836, 837, 838, 839, 840, 841, 842, 843, 844, 845, 846, 847, 848, 849, 850, 851, 852, 853, 854, 855, 856, 857, 858, 859, 860, 861, 862, 863, 864, 865, 866, 867, 868, 869, 870, 871, 872, 873, 874, 875, 876, 877, 878, 879, 880, 881, 882, 883, 884, 885, 886, 887, 888, 889, 890, 891, 892, 893, 894, 895, 896, 897, 898, 899, 900, 901, 902, 903, 904, 905, 906, 907, 908, 909, 910, 911, 912, 913, 914, 915, 916, 917, 918, 919, 920, 921, 922, 923, 924, 925, 926, 927, 928, 929, 930, 931, 932, 933, 934, 935, 936, 937, 938, 939, 940, 941, 942, 943, 944, 945, 946, 947, 948, 949, 950, 951, 952, 953, 954, 955, 956, 957, 958, 959, 960, 961, 962, 963, 964, 965, 966, 967, 968, 969, 970, 971, 972, 973, 974, 975, 976, 977, 978, 979, 980, 981, 982, 983, 984, 985, 986, 987, 988, 989, 990, 991, 992, 993, 994, 995, 996, 997, 998, 999, 1000

"A"

100

Pt. 40
(Pt. 43 A.)

PT. 001

Pt. 39
(Pt. 15 A.)

3-2-
200
"B"

Lot 4 Pt. 002
Pt. 10.155 A.

Pt. 35
(10 A.)

"A"

Pt. 34
(Pt. 30 A.) PT. 002

Lot 1 (5A)

"C"

Pt. 005
Pt. 25.02 A.

100

Pt. 002

Pt. 32
(Pt. 29 A.)

DES PLAINES

RIVER

Original
Incorporation
1895

2 296

Copyright 1976
THE SIMPLEX COMPANY

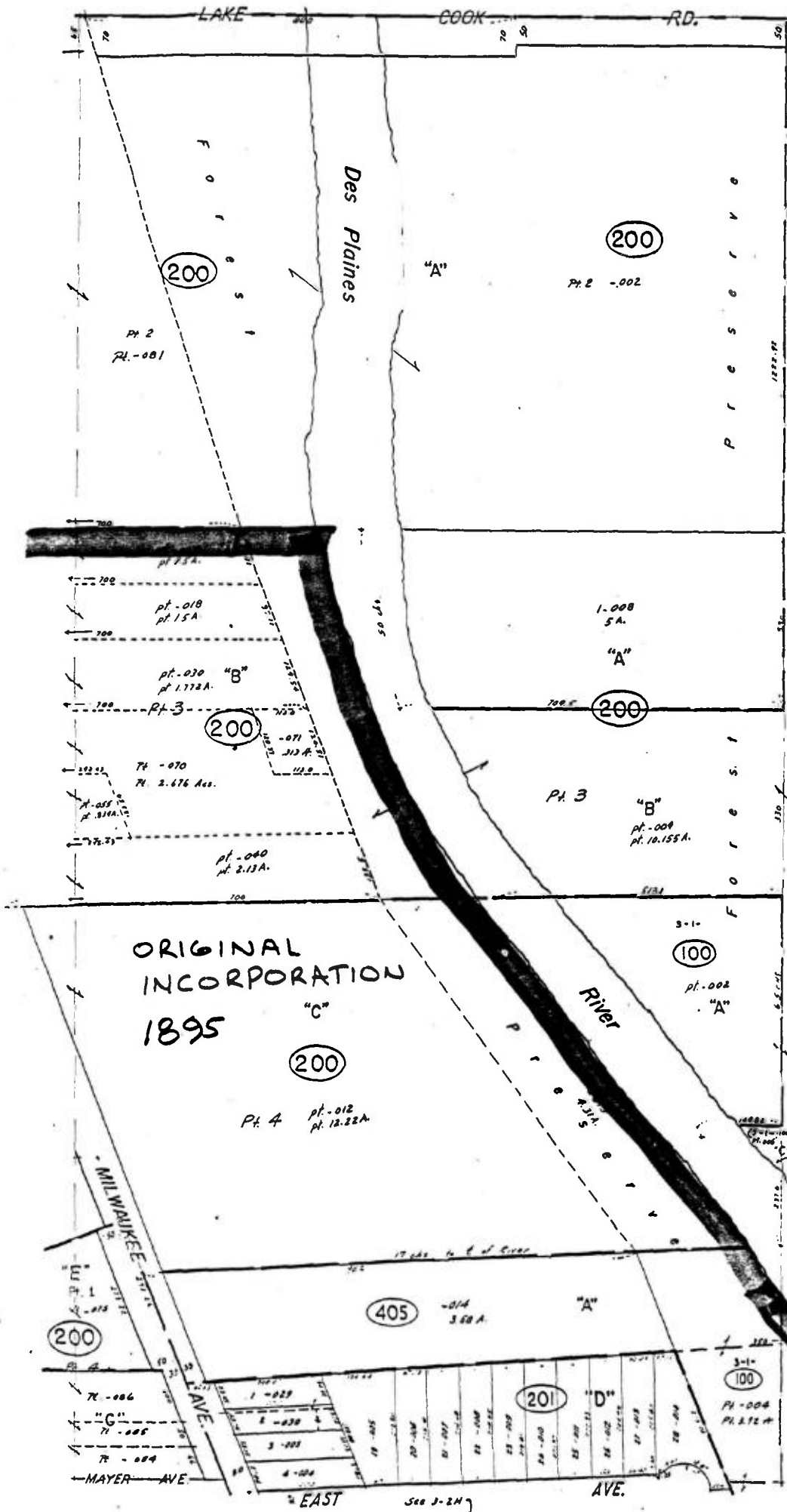

"A"
 SUB. of Sec. 2-42-11 in Assessor's Map of Sections 1, 2, 3, 4, & 12 and parts of Sections 11 & 13, T. 42 N., R. 11 E. Rec. Jan. 28, 1874. Doc. 147546.

"B"
 SUB. of G. Hechinger's Farm in Sections 1, 2, & 3-42-11. Rec. Apr. 28, 1882. Doc. 291028. Plat of survey of part of Lot 2 of G. Hechinger's Sub. in the N.E. 1/4 of Sec. 2-42-11, being the N. 429.48 ft. of said Lot 3 lying W. of the center of Milwaukee Ave. Rec. July 19, 1896. Doc. 14824602. Plat of survey of part of Lot 3 of G. Hechinger's Farm Sub. in Sec. 2-42-11. Rec. July 2, 1922. Doc. 15378828.

"C"
 RESULT. of George Strong's Farm in Sec. 2 and the W. 1/2 of Sec. 2-42-11. Rec. May 16, 1865. Doc. 625284.

"D"
 FOREST EDGE ADD. TO WHEELING, a sub. in the E. 1/2 of Sec. 2-42-11. Rec. Dec. 1, 1823. Doc. 15782078.

"E"
 WOODALL'S INDUSTRIAL GR. of pt. Lot 4 in Result. of George Strong's Farm (see "C") Rec. Sept. 14, 1961. Doc. 18875473.

2 303

Copyright 1978 THE MINWELL COMPANY

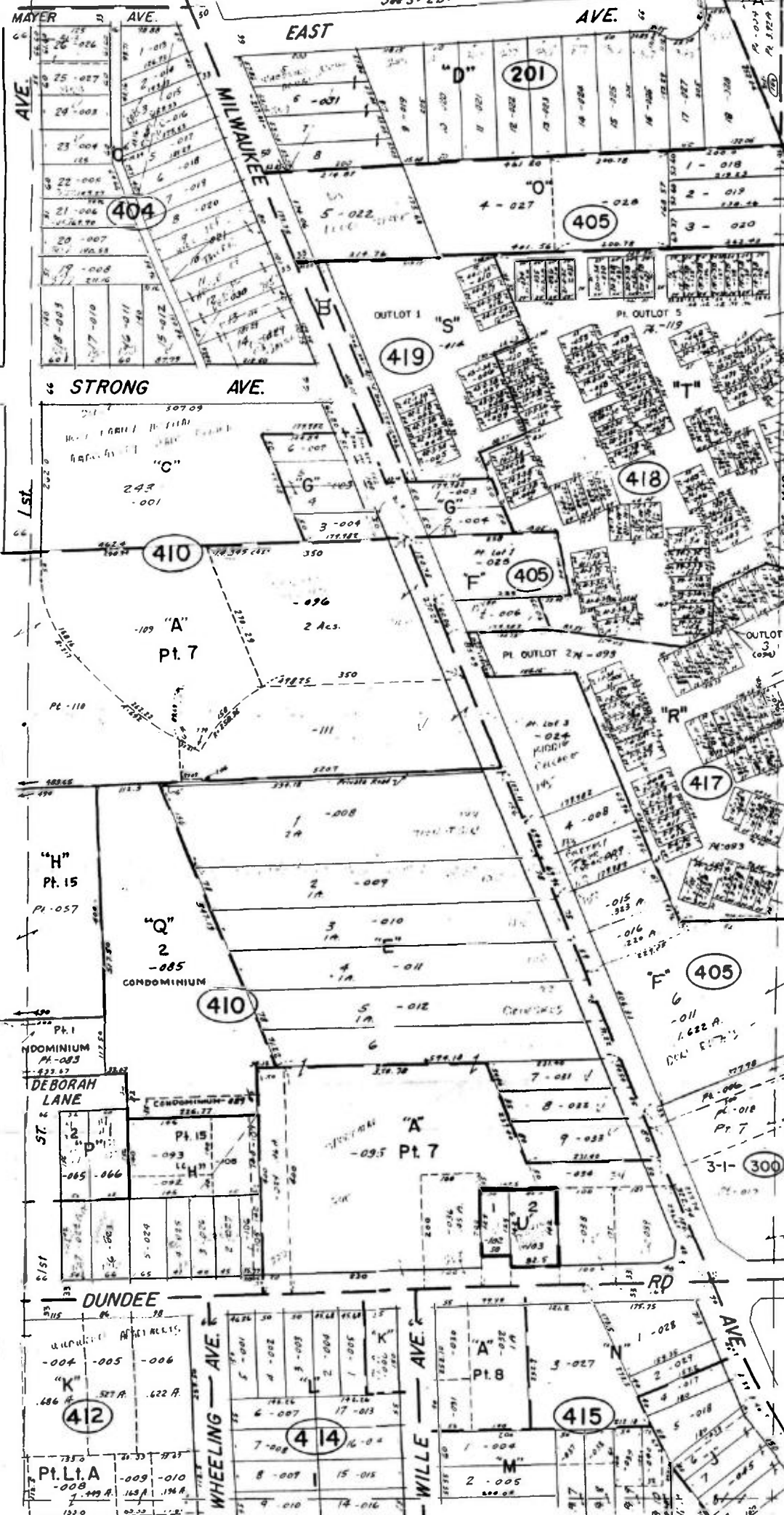

SUB. of Sec. 2-42-11 in Assessor's Map of Sections 1, 2, 3, 4, & 12 and parts of Sections 11 & 13, T. 42 N., R. 11 E. Rec. Jan. 29, 1874. Doc. 147246.

RESUB. of G. Strong's Farm in Sec. 2 and the W. 1/2 of Sec. 1-42-11. Rec. May 16, 1885. Doc. 622294.

WM. ZELOSKY'S MILWAUKEE AVE. ADD. TO WHEELING in Sec. 2-42-11. (see FB) Rec. May 10, 1973. Doc. 22320783.

FOREST EDGE ADD. TO WHEELING, a sub. in the E. 1/2 of Sec. 2-42-11. Rec. Dec. 1, 1953. Doc. 15782019.

UTPADEL'S SUB. of part of the S.E. 1/4 of Sec. 2-42-11. Rec. Dec. 6, 1921. Tor. Doc. 214136.

OWNER'S SUB. of that part of old Filkin's South in Sections 1 & 2-42-11. Rec. Jan. 31, 1879. Doc. 209506.

ZIMMER'S ADD. TO WHEELING in Sec. 2-42-11. Rec. Dec. 1, 1953. Doc. 15782019.

UTPADEL'S SUNNYSIDE ADD. TO WHEELING in the S.E. 1/4 of Sec. 2-42-11. Rec. Dec. 30, 1930. Tor. Doc. 431289.

J. L. McDUFFEE'S SUB. of parts of Sections 1, 2, 11, & 12-42-11. Rec. Mar. 27, 1882. Doc. 303023.

WILLE'S CONSOLIDATION OF LAND in Sections 1, 2, 11, & 12-42-11. Rec. Jan. 1, 1924. Tor. Doc. 203796.

WILLE'S DUNDEE ROAD ADD. TO WHEELING, a sub. of part of Lot 'A' of Wille's Consolidation of Land (see 'K'). Rec. May 17, 1926. Tor. Doc. 101251.

WILLE'S ADD. TO WHEELING, a sub. of part of Lot 'A' in Wille's Consolidation of Land (see 'K'). Rec. Jan. 14, 1921. Doc. 204784.

OWNER'S SUB. of part of Sec. 2-42-11 lying W. of Milwaukee Ave. and S. of Dundee Road. Rec. Jan. 19, 1951. Doc. 1499154.

KRAUS' SUB. of part of Lots 2 & 3 in Result of Geo. Strong's Farm in Sec. 2 and W 1/2 of Sec. 1-42-11. Rec. Oct. 21, 1960. Doc. 17996913.

WOODVALE LAKE ESTATES UNIT 1 A SUB. of part of Lot 15 in Utpadel's Sunnyside Add. to Wheeling (See 'W'). Rec. Dec. 15, 1960. Doc. T. 1946418.

CAMEO TERRACE NORTH, A Resub. of part of Lot 15 in Utpadel's Sunnyside Add. to Wheeling (See 'W'). Rec. May 3, 1963. Doc. 18786699. Rec. June 7, 1963. Doc. T. 2496385.

CONDOMINIUM-05-02-410-005 CAMEO NORTH ANNEX CONDOMINIUM Rec. Nov. 16, 1967. Doc. T. 2569387.

UNIT	UNIT	UNIT	UNIT
1-A-1001	9-A-1009	6-B-1023	3-C-1037
2-A-1002	10-A-1010	7-B-1024	4-C-1038
3-A-1003	11-A-1011	8-B-1025	5-C-1039
4-A-1004	12-A-1012	9-B-1026	6-C-1040
5-A-1005	13-A-1013	10-B-1027	7-C-1041
6-A-1006	14-A-1014	11-B-1028	8-C-1042
7-A-1007	15-A-1015	12-B-1029	9-C-1043
8-A-1008	16-A-1016	13-B-1030	10-C-1044
	17-A-1017	14-B-1031	11-C-1045
	18-A-1018	15-B-1032	12-C-1046
	19-A-1019	16-B-1033	13-C-1047
	20-A-1020	17-B-1034	14-C-1048
		18-B-1035	15-C-1049
		19-B-1036	16-C-1050
		20-B-1037	17-C-1051

CONDOMINIUM-03-02-410-009 CAMEO NORTH GARAGE CONDOMINIUM No. 1 Rec. FEB 26, 1969. Doc. T. 2437360.

UNIT	UNIT	UNIT
1-A-1001	7-A-1007	13-A-1013
2-A-1002	8-A-1008	14-A-1014
3-A-1003	9-A-1009	15-A-1015
4-A-1004	10-A-1010	16-A-1016
5-A-1005	11-A-1011	17-A-1017
6-A-1006	12-A-1012	

SHADOW BEND PHASE I RESUB. of Lot 3 in Owner's sub (see 'B'), in part of Sec. 18-2-42-11. Rec. May 10, 1973. Doc. 22320783. Tor. Doc. 2530075. Cert. of Cor. Rec. June 22, 1973. Doc. 22372158. Tor. Doc. 2699912.

SHADOW BEND PHASE II RESUB. of part of Lot 5 in Resub. of George Strong's Farm (see 'B'), in part of Sec. 11-2-42-11. Rec. May 10, 1973. Doc. 22320740. Cert. of Cor. Rec. June 22, 1973. Doc. 22372150.

SHADOW BEND PHASE III RESUB. of part of Lots 2 and 3 in Resub. of George Strong's Farm (see 'B'), and part of Lot 11 in Owner's sub (see 'B'), in part of Sec. 18-2-42-11. Rec. May 10, 1973. Doc. 22320784. Tor. Doc. 2690976. Cert. of Cor. Rec. June 22, 1973. Doc. 22372159. Tor. Doc. 2699913.

GERI-ANN SUB. of part of the E. 1/2 S.E. 1/4 Sec. 2-42-11. Rec. Oct. 12, 1979. Doc. T. 9124258.

Go North -

1. Old Forke House
2. Oldest tree in village at Don Roth's
Former Schminke House
3. Schneider House - possibly oldest in village - Periolet House
4. "Muetzeberg Hill"
Old butcher shop
Becker House - cigar maker

Turn back South to Strong Street

1. West on Strong St. - Wheeling's early subdivision (Zelosky's)
Stories of depression - cardboard houses - stealing corn
delinquent taxes etc.
2. South of Wolf Rd.
Old Church on park district property - donated by Chamber
Story of Wheeling Days
Dell's Sunnyside Addition to Wheeling (Holland's)
3. Old Cemetery (Possible walk thru it)
Wille's Subdivision
Utzedel's gravel pit
4. West on Dundee Rd. to railroad area
See line in Wheeling's history - area surrounding depot.
Pickle factory - milk pickups by train - way to Chicago
horse and buggy taxi
5. South to Hintz Road
Farming in that area - Lenke family - Vogt - Grandt.
6. East to Milwaukee Avenue.
South to Clayton House - site of first permanent white
settler in Wheeling Twp.
7. Turn back North - Bartschmann Farm - old toll gate site.
Forest Preserve Dam No. 1. swimming area for northern
suburbs of Chicago. Merry-go-round, pony rides, boat
trips on river. Fred Lenke house (Utzedel cement blocks)
8. Wheeling Nurseries - Ernest Kruse - Philip Hart farm -
Great tree and opossum - Forke Farm.
Croft House Hartmann House - ice house. Making of ice on river.
9. Hugo House corner of Mors Ave. one of oldest.
Wenzlaff Tavern - Heckney's site of Behm's Riverside.
Krueger's blacksmith shop. Pieper's blacksmith shop.
10. Periolet Brewery - old home on west side of street
Kufer house - first wholesale beer distributor
Arnold House.
Site of old Chicago House - Sam Warnecke - Sidney Smith
11. Union Hotel - Utzedel Ice Cream Parlor
"The Loop of Wheeling".

12. Turn East on Dundee Rd.
New bank building site of "Red Mary"- Wheeling Inn.
13. Reeb's mill.
Old Diesel engine
14. Creamery area both sides of street
Mama D's old Mors home - old tree in yard.
Wheeling Farms - old cider mill.
Riccardo's studio barn
15. East on Dundee Rd across river to Forest Preserve and
two Indian Camp sites off of Portwine Rd.
16. Return to starting point. Brief lecture in museum.

~~XXXXXXXXXXXXXXXXXXXX~~

~~XX~~

(If time permits)

17. Adolorata Villa site of Crane Fund for Widows and Children
Chapel and old cabin

Estimated time: - 1½ hours (could be made more or less
to adapt to conditions and interest.)

Tour guide - M.C. Belling

The Martin Kufer house and barn

248 South Milwaukee Avenue

Built in the 1840 to 1850 period

Well built and could be put in good old-time authentic condition; possibly the small barn as well.

Periolat House

178 South Milwaukee Avenue

Built in 1850 to 1870 period

A brick house could be moved. Eedly in need of repairs especially to roof.

Arnold House

1st House north of Kufer House

South Milwaukee Avenue

A brick house built in 1850 to 1870 period.

Could be moved in good condition.

Grewe House

290 South Milwaukee Avenue

Built in 1850 to 1870 period(possibly 1880 to 1890 period).

Well maintained could be moved.

Schneider House

133 North Milwaukee Avenue

Built in 1840 to 1850 period.

In good condition and could be moved.